THE WEATHER
Fair tonight and Sunday; moderate variable winds.

THE LOWELL SUN

6 O'CLOCK

ESTABLISHED 1878 | LOWELL MASS. SATURDAY OCTOBER 5 1912 | PRICE ONE CENT

Mazaya Taken By Assault

ONE HUNDRED SOLDIERS KILLED AND TWO HUNDRED WOUNDED NEAR MANAGUA TODAY

WASHINGTON, Oct. 5.—Early today neither the state department nor the navy had received any word of the fight at Mazaya and Coyotope or the death of the American marines. Officials were shocked at the news contained in Minister Castrillo's cablegram.

The cablegram to Minister Castrillo, dated Managua, Oct. 4, was as follows:

"Mazaya taken today by assault. We had one hundred dead with 200 wounded. Americans early took Coyotope with four dead and six wounded. Correa simultaneously took Barranca. Zeledon fled with followers and was captured eight leagues from Mazaya, wounded and died later. Today I visited the American legation to express deepest sympathy for marines' death. Granada municipality requests marines' bodies for burial at that city. I beg to express to department of state my deep sympathy.

(Signed) "Minister Chamorro."

Zeledon, spoken of in the cablegram is a rebel general, a Honduran in the employ of Mena, the fallen dictator, recently captured and taken to Panama for exile.

This government's first advices of the fight came today from American Minister Weitzel in a despatch, which said the American forces had driven Zeledon and his rebels from the Barranca hills in 37 minutes but said nothing of Correa's participation in the battle.

Mr. Weitzel's despatch said it was rumored in Managua that American marines had been killed and wounded but gave nothing definite.

Yesterday's despatches told about the impending battle at Jinotepe. The Nicaragan minister's despatch today said the marines were killed and wounded at Coyotepe and it was first thought they were the same place.

Minister Castrillo, however, says Coyotepe is the name of one of the Barranca hills, some distance from Jinotepe. Both are Indian names.

From the wording of Minister Weitzel's despatch officials here think that bluejackets from some of the warships under Rear Admiral Southerland also were in the fight.

DEMOCRATIC CONVENTION MET

They Chose Presidential Electors and Adopted the Party Platform

BOSTON, 5.—All shades of political opinion in the party were represented in the selection for presidential electors submitted to the democratic state convention in Faneuil hall today. A state ticket headed by Governor Eugene N. Foss was nominated last month.

The permanent chairman was Mayor John F. Fitzgerald of Boston and Charles S. Hamlin, former assistant secretary of the treasury, was chairman of the committee on resolutions.

The hall was only partly filled at noon when District Attorney Joseph Pelletier, one of the candidates for the party nomination for governor in the recent primaries, called the convention to order. After an address by Mayor Fitzgerald the following presidential electors were nominated.

At large: William A. Gaston of Boston; John W. Cummings of Fall River.

By districts:

One, Daniel F. Doherty of Westfield.
Two, Edward Lathrop of Springfield.
Three, Frank H. Pope of Leominster.
Four, John F. Meaney of Blackstone.
Five, Humphrey O'Sullivan of Lowell.
Six, Charles A. Russell of Gloucester.
Seven, W. H. Creamer of Lynn.
Eight, Thomas E. Dwyer of Wakefield.
Nine, James Malone of Chelsea.
Ten, William Taylor of Boston.
Eleven, W. F. Carlin of Boston.
Twelve, James F. Powers of Boston.
Thirteen, C. B. Strecker of Brookline.
Fourteen, A. C. Drinkwater of Braintree.
Fifteen, Thomas F. Higgins of Fall River.
Sixteen, George M. Harlow of Plymouth.

The resolutions demand that the Payne-Aldrich tariff law be repealed and in its place be substituted "a tariff eliminating every opportunity to monopolize the industries of the United States and to strangle domestic competition."

The removal of duties on all foodstuffs which are necessaries of life and a low rate of duty on material used by manufacturers were advocated. The vetoes by President Taft of several tariff bills were condemned and the demand was made that the Sherman law be supplemented by adequate legal machinery.

The resolutions congratulated the country upon the proposed federal amendment to the constitution authorizing an income tax and the provision for popular election of United States senators. The independence of the Philippine Islands as soon as stable government can be established was favored. Reciprocal trade relations with foreign nations, the initiative and referendum, a better system of arbitration in industrial disputes, a better regulation of railroad transportation and a law compelling citizens so entitled to vote were among the other subjects advocated.

The platform demanded the abolition of party enrollment in the primaries.

MATRIMONIAL

The marriage of Mr. Frank Joseph Collins, the well known acrobat and member of the Four Prevosts, and Miss Marie Ferron took place this morning at a nuptial mass celebrated in the private chapel of St. Joseph's rectory, the ceremony being performed at 8 o'clock by the pastor, Rev. Henri Watelle, O. M. I. The young couple were attended by Messrs. Jacques Collins and Joseph Ferron.

Treaty of Peace

LAUSANNE, Switzerland, Oct. 5.—The Turco-Italian treaty of peace now awaiting ratification provides for Turkish recognition of Italian sovereignty in Tripoli, according to the Lausanne Gazette.

The Italian government, it is stated, is to pay an indemnity to Turkey and is also to recognize the religious authority of the Kalif over the Mussulmans of Tripoli.

Card Of Thanks

The undersigned, wishing to show their appreciation for the many kindnesses, words of sympathy and floral offerings tendered during the final illness and at the time of death of Alexandre Lagasse, take this means of publicly expressing their heartfelt thanks to all their neighbors and friends through whose thoughtfulness the burden of grief cast upon them was materially decreased.

Eva and Maria Lagasse.

COAL
SHOVELERS
WANTED
At once. Union wages. Apply
John P. Quinn
Gorham and Dix Streets.

MEN WANTED
To work on highway at Dracut and Lowell line. Good pay and long job. Apply ready for work Monday morning.

Speaking of "trade magnets" and how electric signs attract patronage

What a good example is the

1912
BOSTON
ELECTRIC
SHOW

This immense "electric sign" attracted on Saturday night alone

41,000 People

When you are there visit our booth, number 530.

Lowell Electric Light Corp.
50 Central Street

Wind and Dust produce skin troubles that are quickly relieved by Hood's Lotion, which soothes and heals, and is antiseptic. 50c.

Dys-pep-lets
Made only by C. I. HOOD CO.
are just what you should take if you can't eat without fear of sour stomach, belching, heartburn or nausea. They prevent as well as relieve after-dinner discomforts. Get a box today. 10c., 50c. or $1.
Remember the name Dys-pep-lets Take no Substitute

Progressive Party
RALLY!
Mathews' Hall, Dutton St.
MONDAY, 8 P. M.
SPEAKERS:
HON. CHARLES S. BIRD
Of Walpole, Candidate for Governor
ARTHUR D. HILL, Esq.
Of Boston
WILLIAM N. OSGOOD
Of Lowell, Candidate for Congress
Come and bring your friends in favor of genuine rule by the people. The Progressive Party of Massachusetts.
C. E. WAITE, Jr., Treas.

Fully 2000 Local Greek Volunteers Ready to Return to Greece to Fight Against Turkey

THOMAS J. NOUCAS,
President Local Greek Community

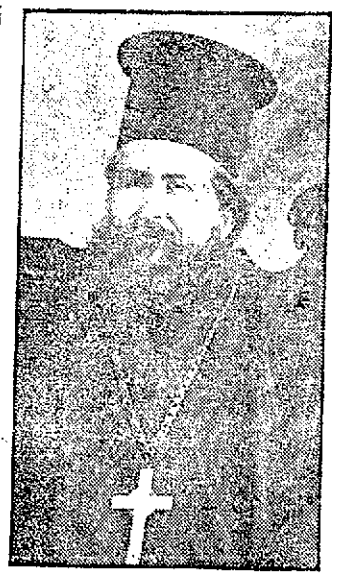

REV. FR. DEMETRY,
The Local Greek Pastor

GEORGE COUZOULES,
In Charge of Transportation

A registration bureau was opened this noon at the office of Thomas Jean Noucas, president of the local Greek community, 60 Jefferson street, for all the Greeks who wish to enlist in the military service in the present Balkan-Greek conflict, which seems inevitable. The Greek national flag was hoisted above the door, and clerks are in attendance, taking the names, ages, occupations as well as the height and weight of the applicants.

At the closing of the mills at 12 o'clock a large number of enthusiastic Greeks called at the office and the place was soon filled, many waiting for admission. Many of them did not even take time to eat dinner such was their hurry to have their names on the list. There were three clerks in attendance and for several hours they had about as much work as they could handle, and it is figured several hundred people were listed, those being known as volunteers. Mr. Noucas was present and much of his time was taken up in reading the royal decree which reads as follows:

Royal Consulate of Greece, Boston.
Call of Reservists.

By a royal decree in force since midnight of the 17th day of September O. S. are called:

10—All the reservists who have been trained, and belonging to the classes of 1908-1909 included, and those who have been called in 1910 and 1911, but who have not appeared.

20—The Sergeants, majors, sergeants, corporals of the infantry, the Euzones, the artillery and the National guard of the year of 1896 to 1899 included.

30—All the soldiers of the military departments No. 1, 2, 3, 7 and 8 belonging to the National guard included in the years 1896-1899.

40—Those having served only six months during the years 1910-1911 and who have left.

The reservists are ordered to return to their respective regiments. The men of the National guard to the military conscription and the officers of the reserve to the places to them assigned. By another decree are called the reservists of the Royal navy born on or after 1879-1888 included.

Signed
George 1st, King of Greeks.

Many called for information concerning the decree and Mr. Noucas, who is well versed in military affairs is the right man in the right place for such information. He instructed his brethren on what was wanted of them and also explained to those enlisting as volunteers that they were not forced to enlist if such was not their desire, but many replied that it was their duty to defend their mother land.

Mr. Noucas held a conversation over the telephone with Demosthenes Timagenis, Greek consul at Boston, this forenoon and the latter informed him that he is now expecting news from the embassy, and that he hoped that before night he would have an official notice for the Lowell Greeks to leave for Athens. Relative to transportation Mr. Timagenis said that the Greek government will pay all expenses of the reservists and all those commanded to go, but as for the volunteers he could not say. However, he said he was sure that after they reach Athens all other expenses will be paid.

The first ship to sail directly to Greece from New York is the Themistocles, which will sail in 12 days. The Macedonia left yesterday with 1600 volunteers aboard. However, if need-

Continued to last page

BOY WAS FATALLY INJURED

William Regan Was Run Over by a Freight Train Near Olive Street

William Regan, age seven years, who lives with his mother at 86 Kinsman street, was fatally injured this morning when he was run over by a freight train near Olive street. The exact particulars of the accident are not fully known but persons who were near the place of the accident said that the lad was crawling under one of the cars when the train started and the wheels passed over him, almost completely severing his body.

The ambulance was rushed to the spot and the boy taken to St. John's hospital where he died twenty minutes later. The remains were taken to the undertaking rooms of J. J. O'Connell and afterwards to the home of the lad's mother in Kinsman street.

THE CAMPAIGN ISSUES OUTLINED

By Senator Lodge at the Republican State Convention in Boston Today

BOSTON, Oct. 5.—The issues of the campaign were outlined by Senator Henry Cabot Lodge, chairman of the republican state convention which met in Tremont temple today to nominate presidential electors and adopt a platform. The platform was presented to the convention by State Rep. Cox of Boston.

Direct nominations of all candidates, including candidates for United States senators and eventually for president; submission of equal suffrage to popular referendum; protection of American labor and industries and condemnation of the Oregon plan of initiative and referendum are among the planks in the platform.

Regarding the high cost of living the platform said:

"Over all the world the cost of living is steadily increasing. We demand that this nation join with other nations in a prompt scientific inquiry of the causes of this increase."

A popular recall of judicial decisions was condemned. The plank on the subject is, in part:

"The constitution of Massachusetts as interpreted by her supreme court has never stood in the way of social advancement. It is, therefore, not only needless but it is dangerous or revolutionary to provide for the popular recall of judicial decisions, thus subjecting to the will of a temporary majority every safeguard of the constitution designed to protect the right of life, liberty and properly, to assure the freedom of worship and the freedom of the press, to prevent discrimination on account of race, creed or color, in short, to assure to the individual these natural, essential and inalienable rights which even a majority is bound to respect and for which our forefathers have fought through the centuries. We stand firmly for the Massachusetts system of appointment and removal of judges."

Other planks include the transfer of the supervision of telephone and telegraph companies from the highway commission to the gas commission, amendment of the corrupt practices act so as to make its enforcement practicable, regulation of public service corporations and a plea for representative government.

President Taft is heartily endorsed in the party declaration and cordial support is tendered Joseph Walker, candidate for governor, and the other party candidates for state offices.

Mr. Walker afterward addressed the convention.

The candidates for presidential electors chosen were headed by former Governor Bates of Boston and D. L. Dillon of Palmer, at-large. The following were the selections by districts:

FOUR AUTOISTS IN COURT

Charged With Violating Automobile Law

Superintendent Redmond Welch of police court session, all charged with getting proper protection and that an injustice was being done them by a number of local people who possessed operator's licenses, gave strict orders to the officers and accordingly four motor car drivers were this morning arraigned before Judge Enright in the police court session, all charged with violation of the automobile law.

The four men who were arraigned in court this morning were William E. Skeene, employed by Harry L. Stanley of the Stanley Coal Co.; James E. McCoy, who works for Albert Moore of Tewksbury; Leo J. Kenny, of Flynn's market, and Emile J. Lefebvre of the Lowell Cash market. The former, it was claimed, came here a few days ago with a license from the state of Maine. He passed the examination yesterday and was granted a license, while the others were operating their cars on operators' licenses which had been granted their employers. All cases were continued till next Tuesday.

Drunkenness

Elizabeth Hayes, who admitted being drunk, was sentenced to the common jail for a term of one month. Rose Willette was given three months to the same place, while Peter J. Collins was given a free pass to the state farm. He appealed. Thomas McGovern was given a suspended sentence of three months in jail with a probation term of six months. John Nadeau was fined $6 and a simple drunk was fined $2.

THE HASTY LUNCH
which must be ready at a moment's notice is greatly improved by serving a tasty and delicious beverage; not the ordinary cup of tea, but something that smells good, tastes good, and is good. On such occasions it is a wise housewife who has on hand a jar of

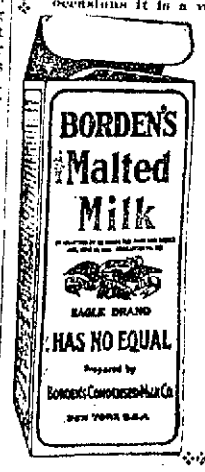

BORDEN'S
Malted Milk
IN THE SQUARE PACKAGE
Consisting of rich creamy milk, with extracts of wheat and barley malt (in powder form). It possesses a "nutty flavor" that is most tempting. Can be served hot or cold, plain or with egg, or flavored in several different ways. The ordinary objectionable sweet taste and "tang" is entirely removed.

Get Free Trial Package and Unusual Recipe Book from Your Druggist, or
Malted Milk Department
BORDEN'S CONDENSED MILK CO.
New York.

WAS PROBABLY FATALLY BURNED

Sun's Rays Set Fire to New York Woman's Dress and She May Die

NEWYORK, Oct. 5.—The sun's rays focused on and reflected from a large reflector which she carried, set fire to Mrs. Minnie Bulwinkle's clothes yesterday.

There is no other possible explanation of the extraordinary accident, which will prove fatal most probably. Mrs. Bulwinkle was burned from head to foot. Even her hair was burned off. She lies at the point of death in St. Vincent's hospital.

Mrs. Bulwinkle, a widow, 38 years old, is janitress of the Alexander chapel, an adjunct of the Fifth Avenue Presbyterian church, at No. 9 King street. About 3.30 o'clock yesterday—October 4, remember—she stood on the chapel's front steps waiting for her son to return from school.

Under her left arm she held a big brass reflector, highly polished, such as is placed behind a wall lamp to reinforce its light. The reflector is concave, shaped like a very shallow saucer. At that hour the sun was shining bright and hot, and as it beat down on Mrs. Bulwinkle she felt a sharp pain in her left leg. Looking down she saw that her skirt was burning.

And, mark you, there was only a small, round, charred hole in her skirt then, and on the edges of the hole a tiny flame was burning. The hem of her skirt was not on fire; it would have been had she stepped on a match.

Plainly the sun rays had been concentrated, focused, united in one single mordant beam by the brass reflection, just as a fire is started with a sun glass.

Mrs. Bulwinkle lost her head completely. Screaming in terror she ran down the steps. Her flight fanned the tiny flame. Quickly all her clothes ignited. Her agonizing shrieks filled the air. Almost literally a pillar of fire, she tried blindly to run into a store, then into another. The doors were banged against her, women in shops, scared half out of their lives, threatened to faint.

Frank Mimando, a janitor of 16 King street, ran first to Mrs. Bulwinkle's aid and, while his hands scorched and blistered, tore her garments from her. Quickly Mimando was joined by Patrolman Hay of the McDougal street police station. Hay, too, thought nothing of himself, but ripped off Mrs. Bulwinkle's fiery clothes. Soon she was almost denuded and lay writhing on the pavement.

It remained for a gray haired woman to show the two brave men what should be done. Hearing Mrs. Bulwinkle's cries, Mrs. Rosa Rizo, who is 60, probably, looked from her window, at 4 King street. In an instant Mrs. Rizo plucked a blanket from a bed and running with remarkable agility to Mrs. Bulwinkle enveloped her in the blanket's thick folds and smothered the fire. The quick witted Mrs. Rizo also urged that the suffering woman be laved with olive oil, a fine pain relieving remedy, in first aid to those burned, and it was done.

Dr. Reid dressed the hands of the uncomplaining Hay and Mimando, and took Mrs. Bulwinkle to the hospital. And there she lies, the victim of the all-beneficent sun.

AN AMERICAN CARDINAL

May be Named at Consistory in November

ROME, Oct. 5.—The announcement of a consistory some time in November has attracted anew the attention of Catholic circles to the creation of new cardinals to fill the vacancies caused by the deaths of three foreign cardinals; also to remedy the situation created last year in many Catholic countries by the appointment of nineteen new cardinals regardless of their nationality.

Just now the Sacred college and its composition are the subject of diligent study on the part of the students of church politics, as the possibility of a conclave is ever present. The pope's advanced age and his precarious health never cease to worry his friends. Italian circles, which last year were upset by the unusual number of red hats allotted to the foreign element, are now figuring on what they call the re-establishment of the equilibrium that according to Italian traditions is desired to exist in the Sacred college regardless of any considerations of equity and church interests outside of Italy.

At the coming consistory there will probably be nine new cardinals. Six vacancies always existed, and three are caused by deaths. It is believed five will be Italians, inasmuch as the question of succession is now of paramount importance in the pope's own mind. It is no secret that he desires a young and energetic cardinal to take his place at his death. His choice is De Lai, who until a year ago was never considered. The pope made his views known to the sacred college in August when celebrating his 10th anniversary, and, therefore, the Italian element is confident the new appointees will share his views.

On the other hand, the belief is growing that the distribution of cardinals is an open injustice to other nations, for Italy, with a population of thirty of forty million Catholics, has thirty-four cardinals, whereas Germany and England have only one each, and America only three. The vatican, however, believes Italy needs cardinals to run important congregations, but, as a matter of fact, twenty-seven of them are in Rome filling all important positions in the administration. It is rumored that America will have another cardinal in the person of Mgr. Kennedy, rector of the American college, who is greatly esteemed by the pope.

Board of Trade

The directors of the board of trade will hold a meeting and dinner at the rooms in the Central block at 6 o'clock next Wednesday evening. The members who attend will be called upon to offer suggestions for the year's work and plans will be made for the season's activities.

Lowell Opera House
JULIUS CAHN, Prop. and Mgr.

TONIGHT
ABORN OPERA COMPANY.
In "THE BOHEMIAN GIRL."
Great Cast, Chorus, Ballet and Special Orchestra
Prices: Mat., 25c to $1. Night, 25c to $1.50. Seats on Sale.

SUNDAY, OCT. 6, Matinee, Night
CREATORE and HIS BAND
Benefit Building Fund, Lowell Lodge No. 87, B. P. O. Elks
Prices: $1, 75c, 50c, 25c. Box office sale today. Tickets for sale by members.

Tuesday and Wednesday, Oct. 8-9
The Big Musical Comedy
MUTT AND JEFF
Prices, 25c to $1. SEATS FRIDAY

MUSIC LOVERS—
—DANCE LOVERS
McEnelly's Singing Orchestra, America's Greatest Dance Orchestra, at ASSOCIATE HALL, WEDNESDAY EVENING, OCT. 9. Tickets 35 Cents.

THE PLAYHOUSE
(FORMERLY HATHAWAY THEATRE)
Under Personal Guidance of KENDAL WESTON
The Fourth Week's Offering by
THE DRAMA PLAYERS
Will be LEO DIETRICHSTEIN'S Comedy
"BEFORE AND AFTER"
A Piece That Provides a Laugh Every Sixty Seconds
Full Cast, Properly Staged and Correctly Produced
For Week of Oct. 14—Eugene Walter's Great Play,
"THE EASIEST WAY"

WHERE EVERYBODY GOES
MERRIMACK SQ. THEATRE
Performances Continuous Phone 2053
SUNDAY'S SACRED CONCERTS
JERRY McCARTY BOSTON RED SOX MASCOT (Positively Only Appearance in Lowell)
ROBBINS and TRENEMAN, WINFIELD and SMITH, SANDY CHAPMAN and Others. Photo Plays Approved by the State.
TWO SHOWS: Mat. at 3. Evening 7 to 10.30. All Seats Reserved
NEXT WEEK 105TH WEEK
Triumphant Return Of THE TEMPLE PLAYERS
With all the old favorites, presenting an absolutely new musical comedy "At the Seashore."
DREANO AND GOODWIN — The King and Queen of Fools
FLOOD AND IRMA — Those Two Clever Girls
ROMAINE, THE ECCENTRIC RAGTIME VIOLINIST
ARTHUR RUSSELL — ILLUSTRATED MELODIES
MOVING PICTURE PLAYS — Which Would Reflect Credit On Any Hill

THE REPORT OF DEATHS

With Causes Assigned for the Past Week

Report of deaths for the week ending October 5, 1912, with causes assigned:

Sept.
24—Moise Provencher, 15 days, adenamia.
27—Julia Ritchie, 82, old age.
Francois N. Dostuler, 81, cystitis.
Warren C. Hamblett, 76, carcinoma.
Patrick Gleason, 58, carcinoma.
Mary Dean, 45, mitral disease.
Esther L. Morning, 19, puerperal eclampsia.
George Morning, 10 min., prem. birth.
28—Frances A. Burbank, 74, enteritis.
Nettie A. Bonner, 40, cardiac thrombosis.
Daniel Green, 39, ch. nephritis.
29—Robert C. Arnold, 35, meningitis.
Roy L. Clift, 23, pulm. tuber.
30—Mary M. Handley, 55, cer. hem.
Rose Vohl, 19, cer. spin. men.
Matthew Bradford, Jr., 5 mos., enteritis.
John Loftus, 61, art. scler.
Oct.
1—Leonore Peters, 7 mos., pneumonia.
Florence Arvisais, 1 mo., enteritis.
Bernice G. Thurston, 1 mo., malformation of heart.
Rose Beauparlant, 12, ac. drowning.
2—Elizabeth Tardiff, 86, gen. debility.
Mary Coughlin, 18, tuber. meningitis.
Wacław Momil, 5 mos., enteritis.
Marie Ducharme, 9 hours, atelectasis.
Alexandre Lagasse, 62, nephritis.
Joseph Moisan, 12, heart disease.
Mabel A. Fogg, 30, suicide.
3—Mary A. Lee, 54, int. obstruction.
Agnes Gleason, 1, enteritis.
Louisa M. Mason, 89, senility.
Mary Cline, 61, enteritis.
Thomas F. Leorom, 44, heart disease.
4—John Hutchinson, 32, suicide.
Francis Arsenault, 5 mos., bronchitis.

Stephen Flynn, City Clerk.

BOND ISSUE

The Westinghouse Machine Company Is Planning Some New Financing In the Near Future.

NEW YORK, October 5.—The Westinghouse Machine company is contemplating doing some new financing in the near future that will supply it with working capital and at the same time refund its $4,605,500 of extension notes. Just how large an issue of new securities will be made cannot be announced definitely, but it will be at least $5,000,000.

George Westinghuse, president of the company, has agreed to take $1,000,000 of the company's new securities to aid in the refunding plan now being considered by noteholders.

This plan provides for the exchange of the notes of the Westinghouse Machine company which bear six per cent for an amount of first and refunding six per cent thirty-year bonds. The bonds are offered at 97½ in exchange for the notes at 100. Operation of the plan must be sanctioned by eighty-five per cent. of the stockholders.

President Westinghouse expects that the new capital will enable the company to earn six per cent. or more on the stock after allowing for interest and sinking fund requirements. To guarantee his good faith with regard to purchasing the $1,000,000 of bonds Mr. Westinghouse will deposit with the company as trustee 1000 shares of Westinghouse Air Brake company stock.

B.F.KEITH'S THEATRE
WEEK OCT. 7
Middleton, Spellmeyer & Co.
In a Western Comedy Drama "A TEXAS WOOING"
Armstrong & Ford
The Policeman and The Englishman
Deane and Price
Present "THE SOPHOMORE"
The Lester Trio
In An Amusing Comedy Skit
Boyle and Brazil
Up to Date Singing and Dancing
William Cahill
THE MAN FROM IRELAND
Delmore and Oneida
PERCH EQUILIBRISTS
George R. Wichman
ART AND COMEDY IN CLAY
No Change In Price

Academy
Everybody's Theatre
SUNDAY
6 Big Acts
Everything New
Coming Monday
PRINCESS SUZANNA
The Smallest Actress in the world.

THE EVENING SCHOOL COURSE

The Schedule of the Courses of Study at Each of the Schools

The schedule for the opening of the elementary evening schools on the night of October 14 has been prepared by the school authorities.

The schools to be used are as follows: Green school, Merrimack street, both sexes; Colburn school, Lawrence street, both sexes; Greenhalge school, Ennell street, both sexes; Mann school, Broadway, both sexes; Worthen street school, Worthen street, male only; Old Moody school, corner of East Merrimack and High streets, both sexes; Butler school, Gorham street, both sexes; Middlesex village school, Cornell street, both sexes; Franklin school, Branch street, both sexes; Edson school, Highland street, both sexes; Riverside school, Wigginville, both sexes; Cabot street school, Cabot street, girls only; Howard street school, Howard street, both sexes.

On account of the use of the Bartlett school for industrial purposes the girls and women who have hitherto attended there will go to the Green school, and those who formerly attended the Cheever street school will now go to the Cabot street building. The course of study for the above named schools will include reading, spelling, writing, grammar and composition, history, geography and arithmetic. No person will be allowed to attend who is under 14 years of age or who is attending any day school.

The evening high school, for both sexes, will open on the same night in the high school building, Kirk and Anne streets. The school offers four courses, as follows:

1. A general course, three years, nine subjects, offering choices of penmanship, spelling, grammar, arithmetic, French, American history, general history, rhetoric, English, literature, commercial arithmetic, commercial geography, civil government, algebra, geometry, elocution, bookkeeping and manual training.

2. Stenography, three years, shorthand and typewriting.

3. Advanced course, three years, first year, physiology, algebra, rhetoric; second year, general history, English literature, Latin or geometry; third year, French or physics, English, Latin, or civil government.

4. Civil service course, no diploma. Its object is wholly to prepare for civil service examinations.

Graduates of the grammar schools and of elementary evening schools will be admitted to any course without examination. Other applicants will be required to pass an examination in reading, spelling, English composition and arithmetic through United States money. Registration for the high school will begin on Monday evening, Oct. 7, at 7.15 o'clock at the Lowell high school and will continue on Tuesday, Wednesday, Thursday and Friday evenings.

Monday and Tuesday will be for those only who were students during the year 1911-1912; all others may register on the remaining evenings.

Graduates of the elementary evening schools or of a day grammar schools are admitted without examination as would secure promotion from the seventh grade in the day schools.

Courses at the drawing school (Old Mann school) in mechanical and architectural drawing and free-hand drawing will be given.

OWNERS OF THE TITANIC

Prepare to Fight Claims for Damages

NEW YORK, Oct. 5.—Burlington, Montgomery & Beecher, proctors in admiralty for the Ocean Steamship Navigation company, limited, owners of the White Star liner Titanic, yesterday afternoon filed in the United States district court a petition in a proceeding for limitation of liability.

The steamship was lost April 15. The vessel, her cargo, the personal effects of the passengers and crew, the mails and everything connected with her except fourteen lifeboats and their equipment, became a total loss.

The petition states that since the disaster a large number of claims have been presented to the Oceanic Steam Navigation Company, Limited, for loss of life and for loss of personal effects of the passengers, and that the demands already made in behalf of the various claimants amount to more than $1,000,000.

As nothing was saved from the wreck except the lifeboats, the petitioner claims exemption from liability for the losses, damages, injuries and destruction occasioned or incurred by the sinking of the liner.

The petition closes by asking the court to issue a monition to all persons claiming damages for loss, or injury, and to adjudge the Oceanic Steam Navigation company, limited, not liable to any extent for any loss, damage or injuries, nor for any claim whatsoever in any way arising out of, or in consequence of the accident, other than to the company's interest in the Titanic, and that the freight money be divided pro rata among such claimants as may prove their claims before United States Commissioner Gilchrist.

Granting the requests contained in the petition, Judge Hough directed the Oceanic Steam Navigating company, limited, to furnish $95,000 as security for the paying of the pro rata money in connection with the claims in the limitation of liability proceeding. Such a bond was furnished by the National Surety company.

BUSINESS BRISK

At the Office of the Inspector of Buildings—Big Raft of Permits sued

Business has been fairly brisk at the office of the superintendent of buildings at city hall and a big raft of permits for minor alterations and additions have been issued within the week.

Ubald Allard has been granted a permit for the erection of a six-tenement block at the corner of Pawtucket and School streets. The building will be 87 by 37 feet, three stories and the estimated cost is $6000.

Walter Barstow will build a seven-room cottage at 382 Pine street. The building will be two stories and the estimated cost is $3000.

SWINDLERS ARE CAUGHT

They Were Captured in Touring Car

NEW YORK, Oct. 5.—Three well dressed young men, with several suitcases, alighted in front of the Hotel Broad, in Newark, last Sunday night, in a handsome seven-passenger touring car. After the porter had unloaded the baggage, the car was sent to a garage and the new arrivals registered in the hotel as "George Anderson," "Walter Adams" and "Saful Williams."

The trio was about to leave in the same auto yesterday when Lieuts. Tuite, Harris, Fohs and Maier of police headquarters, Newark, arrested them. At headquarters they were recorded under their real names—Walter Pasch, 34 West 118th street, and Walter J Lowentraudt, 203 West 103rd street; Williams, who did not change his name, gave his address as 100 West 69th street.

Williams admits that, under the leadership of Pasch, who is said to be the owner of the car, they have been swindling chauffeurs in search of positions, moving from city to city after fleecing their victims. Their method was to place an advertisement in a local newspaper for a chauffeur, who could put up a small bond.

When the applicant applied, he was met by the trio with the car as a "stall," told he could have the position providing he could put up a cash bond of $50, and that he would start work in the afternoon. Good wages and steady work was guaranteed, the men claiming they were starting a new auto car service, and that they were exacting the bond to insure the return of collections that chauffeurs might make.

LOST CONTRACTOR

Returned To His Home Yesterday, But His Mind Is Still a Blank

NEW YORK, Oct. 5.—Although Charles Sholeen, the Yonkers contractor who disappeared while suffering from aphasia, returned home yesterday his mind is still blank.

When he reached his home, at No. 43 Victor street, Yonkers, he did not seem to recognize his wife, Mrs. Anna Sholeen, who has been searching for him daily with the co-operation of the police. He vanished last Saturday. He has no recollection where he has been, but some transfers found upon his person indicate he has travelled about Manhattan.

This is the second attack of aphasia he has suffered. He disappeared several months ago and was found wandering in Waterbury, Conn. Worry over business affairs is the cause.

Mrs. Shaw Dead

NORTHAMPTON, Oct. 5.—Mrs. Jennie Shaw, who was shot by her husband, James Shaw, at West Pelham Tuesday, died early today at the Deaconness hospital here. She had been shot twice through the abdomen, her skull was fractured and her right arm broken. Since she was brought here her condition has been critical.

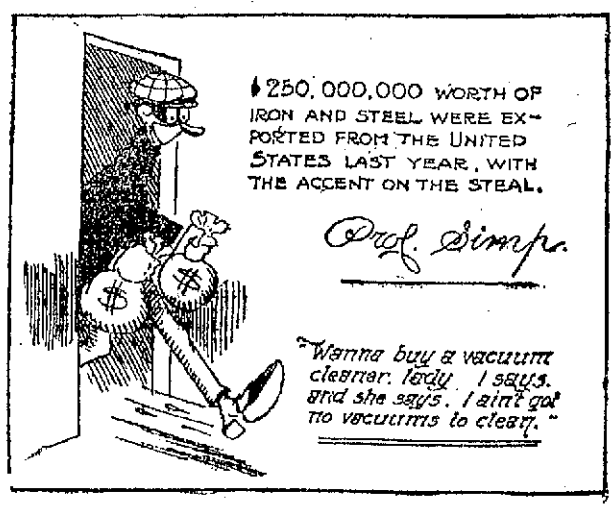

Royal Baking Powder
Absolutely Pure
The only Baking Powder made from Royal Grape Cream of Tartar
Adds Healthful Qualities to the Food.

$1,000,000 EACH DAY

The Value of Iron and Steel Exports

NEW YORK, Oct. 5.—Iron and steel manufactures are now being exported at the rate of a million dollars a day.

The value of "iron and steel manufactures" exported in the seven months ending with July is stated by the division of statistics of the bureau of foreign and domestic commerce at 165 million dollars. To this may properly be added the twenty-five million dollars worth of agricultural implements, eighteen and one-half million dollars worth of automobiles, four and one-half million dollars worth of bicycles, motor cycles, etc., exported during the same period, all of which are composed chiefly of iron and steel and therefore entitled to be included in the general classification of iron and steel manufactures exported.

This combination of the articles classed as distinctly iron and steel manufactures in the export statement with the articles above named, gives a grand total of 213 million dollars as the value of merchandise of this character exported in the 213 days from January 1, 1912, to the end of July, the latest month for which figures are available.

The rapid growth in the exportation of this particular class of merchandise is further illustrated by the fact that the value of exports in the seven months ending with July was, in 1911, 180 million dollars, and in 1910, 142 million, against 213 million in 1912. This shows a gain of over 18 per cent. in the exports of the first seven months of 1912 when compared with those of same period of 1911.

GIRL LOST IN WOODS

She Suddenly Disappeared From Camp

NEW YORK, Oct. 5.—Miss Ruth Ely, twenty-two years old., daughter of Daniel B. Ely, a dealer in bonds at No. 80 Broadway, Manhattan, whose home is in Verona, N. J., is missing from the Waterwitch section of Atlantic Highlands, where she had been staying with Mrs. Edith Grace Squires. She was last seen about Waterwitch Thursday afternoon.

Miss Ely, who has been suffering from a nervous trouble for some time, accompanied her family when they took a house here for the summer. The girl seemed to benefit by the change, and when the other members of the family returned to their home about two weeks ago, Miss Ruth was left to be cared for by Mrs. Squires. In some manner the young woman eluded her nurse Thursday, and she had been gone for some time before she was missed. A search of the neighborhood was made for her, but she was not found. Mrs. Squires then communicated with Mr. Ely, and he went to Atlantic Highlands yesterday and took charge of the search.

The Elys are among the wealthiest residents of Verona and live in a handsome house on Afterglow Way, near the Montclair line. Miss Ruth had been in ill health for some months, and it was with the hope that the change of climate would benefit her that her father took a summer cottage at Waterwitch.

It is feared the girl may have been stricken with aphasia and wandered away from the place, and is unable to tell any one who she is or where she belongs. The police of all the towns in the vicinity have been asked to keep a sharp lookout for her.

Depends on Governor

ALBANY, N. Y., Oct. 5.—In his opinion holding that Judge Rosalsky had no power to grant a new trial to Foulke E. Brandt, once valet of Mortimer Schiff, Supreme Court Justice H. T. Kellogg decides that no one can help Brandt except the governor, through his pardoning power.

The decision, which was in the matter of a second application for a writ of habeas corpus, has just reached Attorney-General Carmody and upholds the position he has taken in the case from the beginning.

Brandt is serving a 30-year sentence in state prison for robbing his former employer.

LITTLE GIRL WAS KILLED

Caught in the Spokes of Auto Truck

NEW YORK, Oct. 5.—Six laughing children were struggling to catch the rear of a truck that was running at moderate speed in Wolcott street, Brooklyn, last evening. The skirt of eight-year-old Bessie Drumm caught in one of the wheels. Her companions frantically clutched the garment, but before they could help her she was knocked to the pavement and one of her feet caught between the spokes.

The children screamed to the driver, Lawrence McCormick, of No. 352 Sackett street, to stop, but before he could do so the wheel had revolved several times, carrying Bessie around and bumping her head on the asphalt.

Dr. Ryan arrived in an ambulance from the Holy Family hospital, but the girl died of a compound fracture of the skull before he could perform an operation.

CHILDREN LOVE SYRUP OF FIGS

Gently cleanses the stomach, liver and waste-clogged bowels

Every mother immediately realizes after giving her child delicious Syrup of Figs that this is the ideal laxative and physic for the children. Nothing else regulates the little one's stomach, liver and 30 feet of tender bowels so promptly, besides they dearly love its delightful fig taste.

If your child isn't feeling well; resting nicely; eating regularly and acting naturally, it is a sure sign that its little insides need a gentle, thorough cleansing at once.

When cross, irritable, feverish, stomach sour, breath bad or your little one has stomachache, diarrhoea, sore throat, full of cold, tongue coated; give a teaspoonful of Syrup of Figs and in a few hours all the foul, constipated, clogged up waste, undigested food and sour bile will gently move on and out of its little bowels without nausea, griping or weakness, and you will surely have a well, happy and smiling child again shortly.

With syrup of Figs you are not drugging your children, being composed entirely of luscious figs, senna and aromatics, it cannot be harmful.

Mothers should always keep Syrup of Figs handy. It is the only stomach, liver and bowel cleanser and regulator needed—a little given today will save a sick child tomorrow.

Full directions for children of all ages and grown-ups plainly printed on the package.

Ask your druggist for the full name, "Syrup of Figs and Elixir of Senna," prepared by the California Fig Syrup Co. This is the delicious tasting, genuine old reliable. Refuse anything else offered.

Looking for
WEDDING GIFTS?
Don't fail to see the exclusive line of
BEAD BAGS AT
PRINCE'S
GIFT SHOP

WAS SHOT BY HIS FATHER

Young Man is in Serious Condition in Hospital at Concord, New Hampshire

CONCORD, N. H., Oct. 5.—Pasquale Morano, aged 55, shot his son; Antonio Morano, 18 years old, shortly before 6 last night and the boy is in a serious condition at the Margaret Pillsbury hospital. The father had not been arrested at a late hour last night.

Three months ago Morano was before the court for cruelty to his family, especially to a 10-year-old daughter, on whose testimony he was sent to the house of correction for 90 days. In the family there are three children, including a brother two years older than "Tony," and the little sister. The mother died two years ago.

Morano's sentence expired a week ago and he returned to his home at 18 Forest street. Upon his arrival Tony gave notice that he could no longer live with him and that one or the other would have to leave. The father said he had no place to go, and Tony told him he could have 15 days in which to move out, or he would move.

The father decided it was better to leave himself. Last night one week of the 15 days had expired. Tony was tapping shoes in the kitchen, when his father told him he might as well go. He said "goodby," and with the word turned on Tony with a revolver, firing one shot, which struck the boy in the face.

Tony arose and jumped through a window to escape. His father ran out of the house, and fired four more shots at the boy. Two of them lodged in Tony's back, and while neither is apparently at a vital point, the physicians, unable to find them, are fearful of fatal results.

The shot in the face knocked out several teeth and it was impossible to find where this bullet went to, the young man claiming that he dropped it from his mouth with the shattered teeth.

The elder Morano fled to a patch of woods near his home and neighbors say they heard a revolver shot soon after, indicating that the would-be murderer attempted suicide.

A detail of police was sent and with the help of volunteers the woods are being searched and guarded. It is possible the man crossed from the tract which he first entered into a much larger one, in which case, it is unlikely that he would be found last night.

In a row a year ago Morano and his two assailants were badly cut and stabbed and the men served heavy jail sentences. His two boys are respectable, hard-working chaps and had made up their minds to have a home without the interference of the father for themselves and young sister, with the tragedy as the outcome.

Morano Captured

CONCORD, N. H., Oct. 5.—Pasquale Morano, who shot his son Tony last night and escaped into a patch of woods where he was surrounded by a cordon of police, was captured between 4 and 5 o'clock this morning, after a revolver duel in which he shot Capt. Victor Moore of the police force in the hand. Moore retaliated with a shot which hit Morano in the arm, so disabling him that he was overpowered without further casualties.

Sacred Heart Church

Following is the musical program for the holy hour service which will commence at the Sacred Heart church, Sunday evening at 6.30:

Prelude, "Handel's Largo,"....Whitney
Organ.
Baritone solo, "O, Salutaris,"..Hargitt
Mr. George Kerwin
Hymn, "Sacred Heart,"
Sanctuary Choir.
Reading.
Hymn, "Mother Dear,"
Sanctuary Choir.
Soprano solo, "Salva Regina....Danna
Mrs. Philip Mooney.
Quartet, "Tantum Ergo".....Werner
Church Quartet.
"Adoramus" ..... Gregorian
"Laudate" ..... Gregorian
Sanctuary Choir.
Postlude,
Organ.

The members of the Sacred Heart church quartet are: Mrs. Philip Mooney, soprano; Miss Bessie Finnegan, alto; Mr. John McMahon, tenor, and Mr. George Kerwin, bass. Organist, John Kelty.

A Word About Brass Beds

A great number of people have hesitated in the past in buying a Brass Bed because they tarnished so easily. Finger marks and fly specks rendered them unsightly. Iron beds with brass trimmings have been growing unpopular on account of the brass tarnishing.

All that trouble is a thing of the past—We Absolutely Guarantee All Our Brass Beds and Brass Trimmings on Iron Beds Not To Tarnish.

You haven't heard anything said about this wonderful discovery of the "Bakelite" Lacquer that prevents all brass goods from tarnishing because all dealers are loaded with Brass and Brass Trimmed Beds that have the old lacquer that wears off. But wait till "Bakelite" becomes better known and Brass and Brass Trimmed Iron Beds that have not the brass protected with "Bakelite" won't sell at any price.

We were fortunate to close out every Brass and Iron Bed before we moved into our new store, and just as the big metal bed manufacturers, after five years of hard tests, have begun to use "Bakelite."

A word about the inventor of this process—(We take this from pamphlet): "Dr. L. H. Baekland has a record of more than a quarter of a century of research in the field of pure and applied chemistry. To those outside of the chemical profession, he is more particularly known through his inventive and industrial achievements in the industry of so-called gaslight photographic papers, of which 'Velox' is the best known representative."

So you see Dr. Baekland is no faker. He is so careful of his reputation as a chemist that although he discovered this substance (it is not a compound) in 1907, he would not jeopardize his reputation till "Bakelite" had received five years' test. It has proven all that he anticipated. This store, always in search of something better to attract and retain your patronage, has bought and offers for sale only Metal Beds that have the Guarantee Lacquer and will not tarnish. Rub them as much as you want. Wash them with ammonia or alcohol. The lacquer won't come off. And they cost no more than formerly. In fact, through our large purchase for the new store, and having no rent to pay, we sell them cheaper than formerly. It will pay you in more ways than one to trade at

A. E. O'Heir & Co.'s
15 HURD STREET

THE REAL ESTATE SALES

Transactions Recorded for the Past Week

LOWELL

E. A. Smith's Admr., et al., by coll. to Edward Cawley, land on Perry street.

Ella F. Pearson by coll. to Alexander L. Moir, land and buildings on Hampshire street.

Thomas Nesmith to Edward Traversy, land on Ennell street.

Herbert A. Wright, et ux., to Edwin L. Ohlson, land and buildings on Epping street and passageway.

John Joseph Roark to Dionysios A. Sakellarios, land and buildings on Market street.

Mary Ann Roark to Dionysios A. Sakellarios, land and buildings on Dummer street.

James Stephen Roark to Dionysios A. Sakellarios, land and buildings on Market and Worthen streets.

Ellen T. O'Hearn's Est., by Tr., to Mary R. Cooney, land and buildings on Sayles street.

Francis Johnson to Mary J. Sullivan, land and buildings on South Whipple street and passageway.

Leonard R. Farrington, et al., to James J. Kennedy, land and buildings on Stevens street.

Lizzie A. Bugbee to John A. Sullivan, et al., land and buildings on By street.

Rose Clinton to Margaret Clinton, land and buildings cor. Marion and Lagrange streets.

Edwin Fisher to M. Elizabeth Whitney, land and buildings on Canton street.

M. Elizabeth Whitney to Elizabeth E. Flanders, land and buildings on Canton street.

Charles P. Witham, et ux., to Cora J. Wilson, land and buildings on Troy street.

Cora J. Wilson to Richard H. Clark, land and buildings on Troy street.

John A. Delaney to Thomas A. Delaney, land and buildings cor. Webber and Middlesex streets.

Annie G. Roark, et al., to Harland E. Miller, land and buildings on Beacon street.

Harland E. Miller to Annie G. Roark, et al., land and buildings on Beacon street.

Abra J. Hubbard, et al., to Frank J. Sherwood, land and buildings on Tanner, Montreal, Merchant, Manchester and Cook streets.

James A. Donahue's Est., by Exec., to Auguste H. Jean, et ux., land cor. Moody and White streets.

Nuno de Cunha to Olive C. Aguiar, land and buildings on Short, Angle and Manufacturers' streets.

Arthur Rodrique to Cesaire Gelineau, land and buildings on Acton street.

Catherine Gordon, et al., to Sarah Hagopian, land and buildings on First street.

Jemima H. Birkby to Ila M. Connell, land and buildings on Parker street.

BILLERICA

Mary E. Green to Alfred Weatherbee, land at Pinehurst Annex.

Patrick McLaughlin to Waldemar Johanson, land on Bedford street.

Alexander L. Pelkey to Rosa Cammarano, land on Corthell road.

Jacob W. Wilbur to Charles Werzbicki, land on Acton and Saville streets.

Jacob W. Wilbur to Michael McGrath, land on Berkeley street.

James E. Burke to Laura P. Russell, land on Mosley street.

Frank W. Coughlin to Emma O. Bergstrom, land, cor. Sachem and Montrose streets.

Sarah M. Halden to Konrad L. Lundgrin, land on Bedford street.

Mary Catherine Harrington's Est., by Exec., to William W. Dugan, land on River View avenue.

Aaron Adelman to David Maloney, land, cor. Main street and Harnden road.

George H. Shields, Tr., to Margaret Agnes Webster, land on Friendship and Rhodes streets.

Eliza Grady to Joseph Boucher, land on road leading from Bedford to Chelmsford.

CHELMSFORD

John Holgate to James A. Senior et ux., land and buildings on Sherman street.

Flora A. Moss to Minot A. Bean, land on Fletcher street.

Leslie M. Upton by mtge. to Henry O. Keyes, land and buildings on Dunstable road.

William J. Robinson to Michael J. Meagher, land and buildings on Carlisle street.

DRACUT

Emma Jane Boardman to Edward H. Craig, land on Blanche street.

TEWKSBURY

Grace V. Nickerson to Harry De Shon, land on Lake Velw avenue.

Herman Bunzel to William Pestorias, land on Pond street.

TYNGSBORO

Helen M. Delaney to Thomas O. Delaney, land and buildings at Willow Dale Park.

WILMINGTON

George H. Shields tr. to Mabel Evelyn Porter, land at Wilmington Square Park.

James O. Pasho to Ernest W. Wheadon et ux., land on Newland avenue.

William H. Roberts to Estelle Frost, land at Pinegrove Park.

Roy E. Crosby et ux., to Estelle Frost, land at Pinegrove Park.

George H. Shields tr. to John Lagerstrom, land at Pinegrove Park.

Arthur T. Bond to Agnes G. Clarke, land and buildings cor. Middlesex avenue and Salem street.

Nellie J. Taylor to Mary Louisee Taylor, land.

John W. Rorke tr. to Albert Lauze, land on Oak street.

GOV. WILSON

Will Meet William J. Bryan Today for First Time During the Campaign at Lincoln, Neb.

AMES, Iowa, Oct. 5.—Though the democratic platform would prohibit by law any contributions from a corporation to a campaign fund, Governor Woodrow Wilson told a story today of how a $500 check from such a source had been accepted by the national committee. A few months ago the governor wrote an article on politics for a magazine. It was printed recently and a $500 check was sent to him for it, but the governor wrote back that he could not accept money for such a service. The editor replied that his magazine had a rule requiring payment for all contributions and that he wished Governor Wilson to accept. The governor suggested that the magazine might turn the $500 over to the national campaign committee as a contribution.

"I was again surprised, however," related the governor, "when I received word that the committee had declined the check because the magazine was a corporation. So the magazine sent me the check again. I deposited it and wrote a personal check for the same amount and sent it to the committee."

Governor Wilson traveled today toward Omaha, Neb., where he was to make several speeches, leaving in the late afternoon for Lincoln, where he will meet William J. Bryan for the first time during the campaign. The governor will speak at a democratic rally in Lincoln tonight with Mr. Bryan and will be the latter's guest over Sunday.

Money deposited in The Lowell Five Cent Savings Bank on or before October 5th draws interest from that date.

WAS SUDDENLY STRICKEN

Dr. Knight Dropped Dead During Rally

LAKEVILLE, Conn., Oct. 5.—Dr. George H. Knight of Salisbury, republican candidate for congress from the fifth district, dropped dead on the stage of Roberts hall last night as he was about to address a political gathering.

Dr. Knight was presiding at the rally. He rose to introduce the chief speaker, Representative George B. Chandler of Rocky Hill, but spoke hardly more than a dozen words when he collapsed and fell unconscious to the floor.

Mr. Chandler and others sprang to his assistance, raising him from the floor and carrying him to the rear of the stage. Physicians were quickly at his side, but death followed very shortly without return of consciousness.

His daughter, Miss Gertrude Knight, who accompanied him from Salisbury, was with him when he died. His wife arrived a few moments afterward.

The hall was crowded, but while the audience was shocked, there was no outward sign of excitement. It was at first thought that Dr. Knight was stricken with a severe fainting spell. Within a few minutes the meeting was dismissed and the audience filed out quietly and waited outside for word from the stricken man. When his death was announced the crowd dispersed in silence. The physicians have not determined the cause of death.

Dr. Knight came from Salisbury on a late train and had to hurry to get to the hall on time for the opening. He was not very well during the summer and it was thought that the exertion of the evening might have brought on an attack of heart failure.

FATHER WAS INJURED

Trying to Save Child from Being Hurt

PORTSMOUTH, N. H., Oct. 5.—George W. Chambers of Kittery was fatally injured yesterday afternoon by an electric car on the Atlantic Shore railway. His 2-year-old son, Joseph, while playing near the home at Park terrace, got on the tracks of the street railway.

Just as a car in charge of Motorman Staples and Conductor Hutchinson was about to make a hill, the child appeared on the track as the car speeded up. Staples applied the emergency brakes, but was unable to check the speed before the baby had been knocked down by the fender and was under the tracks.

The father, rushing from the house, attempted to pull the young one from under the car when the wheels passed over his right arm. He was taken to the Portsmouth hospital, where Drs. Shapleigh of Kittery and Berry of this city amputated the limb at the shoulder.

Chambers is 24 years of age and himself a conductor on the Portsmouth Electric Street railway. The child escaped injury other than a slight cut on the head.

PRESIDENT TAFT

Left Beverly Today for Trip Through New Hampshire and Vermont Will Make Address at Montpelier

BEVERLY, Oct. 5.—The president and Mrs. Taft, Miss Mabel Boardman and Major Rhoades, the president's aide, and physician left Beverly by motor at 8 a. m. today for a six-day trip through Vermont and New Hampshire. The party is due back in Beverly next Friday. Dalton, Mass., Brattleboro, Manchester and Montpelier, Vt., Bretton Woods and Dublin, N. H., will be visited. The president has only one set address on his program, that to the joint assembly of Vermont at Montpelier on Oct. 9.

MOTHERHOOD SUGGESTIONS

Advice to Expectant Mothers

The experience of Motherhood is a trying one to most women and marks distinctly an epoch in their lives. Not one woman in a hundred is prepared or understands how to properly care for herself. Of course nearly every woman nowadays has medical treatment at such times, but many approach the experience with an organism unfitted for the trial of strength, and when it is over her system has received a shock from which it is hard to recover. Following right upon this comes the nervous strain of caring for the child, and a distinct change in the mother results.

There is nothing more charming than a happy and healthy mother of children, and indeed childbirth under the right conditions need be no hazard to health or beauty. The unexplainable thing is that, with all the evidence of shattered nerves and broken health resulting from an unprepared condition, and with ample time in which to prepare, women will persist in going blindly to the trial.

Every woman at this time should rely upon Lydia E. Pinkham's Vegetable Compound, a most valuable tonic and invigorator of the female organism.

In many homes once childless there are now children because of the fact that Lydia E. Pinkham's Vegetable Compound makes women normal, healthy and strong.

Every woman ought to have Lydia E. Pinkham's 80-Page Text Book. It is not a book for general distribution as it is too expensive. It is free and only obtainable by mail. Write for it to-day. Lydia E. Pinkham Med. Co., Lynn, Mass. m

FRED G. HUMPHRISS

To Retire as Treasurer of Bunting Club

Mr. Frederick G. Humphriss, now treasurer and active member of the United States Bunting club, and soon to retire from that office, in conversation with a Sun reporter recently waxed eloquent regarding the progress of the association in past years and its prospects for the future. Just at this time the organization is entering upon a new era in its history when it is about to move into new and larger quarters. Mr. Humphriss being treasurer is in a good position to give an opinion on the conditions of the club. He said:

"The close of the year brings us to a point in the history of the Bunting club when the officers must again give an account of their stewardship. Though the present board of directors felt at the commencement of the year, that they would make substantial progress their expectations, though in the main sanguine, were frequently accompanied by apprehension. But their forebodings proved false, and when the new grounds were completed with a cinder track surrounding them, the hopes of these officials were in part realized. Are we not justified then in rejoicing over the progress the Bunting club has already made in the year 1912, one of the greatest in the history of the association?

I think every member feels it a privilege to proclaim to the public that he is identified with the Bunting club. He should feel it to his interest to labor for the success of the club at all times, whether he is an officer or not. It is exceedingly gratifying to say "that the Bunting club is marching steadily onward." The enthusiasm of the members is again aroused and this means that the membership will be greatly increased. We have now a roll of 435 members and new members are being proposed at every meeting. Many of the foremost citizens of Lowell are sending in applications for membership and are being accepted as soon as possible. We appeal to every member to be active and loyal. We recognize the fact that many sacrifices have been made by these members in endeavoring to bring our club up to its proper standard. The Bunting club has enjoyed success and knows its capabilities.

We now have beautiful grounds and they are specially adapted for our use. As a pleasure resort the Bunting grounds will be in great demand. As the time draws near for holding the annual meeting we would impress upon every member the necessity of making a careful choice of men to manage the affairs of the club for the coming year. Our organization has prospered far and above anything we ever anticipated, and we hope to keep up the good work and still make the Buntings bigger, brighter and busier.

If you want help at home or in your business, try The Sun "Want" column.

CALL FOR HARKIN'S
SOCIAL TEN
ALL DEALERS—10 CENTS

No wonder that every judge of a good cigar asks for a Harkin's Social Ten, as it leads all others. For sale by all dealers. Try one and you will smoke no other.

Lowell, Saturday, Oct. 5, 1912

A. G. POLLARD CO.

THE STORE FOR THRIFTY PEOPLE

Nobby Styles in Boys' Clothing

Norfolk Double - Breasted
—AND—
Russian Suits

Russian, Auto
—AND—
High School Coats
At Reasonable Prices

The New Fall Styles have arrived; and we boast of having a very select line to choose from in the new models and cloths with a good variety of shades.

Double Breasted Junior Norfolk and Russian Suits—Extra good wool fabric and strong lining, for boys 3 to 16 years. Special at $1.98 and $2.49

Double Breasted Junior Norfolk and Russian Suits—With knickerbocker trousers, made of serges, cassimere and corduroy, for boys 3 to 17 years. Special at .....$2.98 and $3.98

Double Breasted Suits—Made of all wool serge, worsted, cassimere, Scotch mixtures and velour corduroys in the new shades. Trousers made with peg tops and watch pocket. Good value at $4.98, $5.98 and $6.98

Norfolk and Double Breasted Suits—With two pairs of knickerbocker trousers, in the new shades of gray and brown, at the special prices, $3.98 and $4.98

Russian Overcoats—Made of good strong blue and brown cheviots, with velvet and astrakhan collars for boys of 3 to 10 years at $1.98 and $2.49

Russian and Auto Coats—Made of heavy Scotch mixtures, kerseys and meltons with velvet, fur and astrakhan collars and half belt, flannel or serge lining, for boys of 3 to 17 years. Special at .....$3.98 and $4.98

High School Coats—For boys of 14 and 18 years. Also Russian and Auto Coats for boys of 6 to 17 years, made in the new shades of brown, blue and gray, all wool Meltons, Scotch mixtures and New English weaves, made with half or full belt and convertible collars. Special at $5.98 and $6.98

SPECIAL for TODAY

5 lbs. Sugar.....
1-2 lb. Coffee.....
1-2 lb. Tea.....
1 Can Shrimps.....
1 Can Sardines.....

All For **70c**

New Styles in Men's Hats and Caps

AT A GREAT REDUCTION

Men's Soft Hats—Made of the new felts in the new fall shapes, $1, $1.50 and $2 Hats at
79c, 98c and $1.39 each

DERBY HATS—Regular $1.50 value, only.....**89c each**

CAPS—for Men and Boys, at.....**25c, 39c, 48c and 65c**

Some others at 15c, 25c and 39c each

CHILDREN'S and BOYS' FELT HATS at.....45c each

BASEMENT

The Real Woman Question Is how soon can she get a Glenwood

The Range that "Makes Cooking Easy"

This Glenwood Can Be Had

with the latest and most improved Elevated or End Gas Range Attachments. It has a powerful Water Front or for country use a Large Copper Reservoir on the end opposite fire box. Call and see them.

M. F. Gookin Co.,
35 Market Street, Lowell.

DEMOCRATIC NOMINEE

For Lieut. Governor of New York

ALBANY, N. Y., Oct 5.—Martin H. Glynn, democratic candidate for lieutenant governor, was born at Kinderhook, N. Y., in 1871. After practicing

M. H. GLYNN
COPYRIGHT 1912 BY AMERICAN PRESS ASSOCIATION

law for two years he became the editor of the Albany Times-Union. He was elected to congress in 1897 when only 24 years old and was re-elected the next year. In 1906 he was elected state comptroller.

Collinsville

The Idlos club of Lowell held a very enjoyable entertainment and dance in Harmony hall at Collinsville last night and the affair was well attended. The event was held under the direction of Miss Celice E. Bonin, the following taking part in the concert program: Miss Mary Nolan, Miss Lillian McPherson, Miss Esther Clander, duet by Misses Nola and McPherson, Miss Alice Bonin.

The hall was very prettily decorated with red, white and blue banners, and Japanese lanterns were in evidence about the grounds of the building.

Ernest Mooney, manager of the party, conducted the dance in a very capable as well as commendable manner and last night was said to have seen the largest crowd that ever danced in Harmony hall.

The pianist of the evening was Mr. Charles Miner of Miner's orchestra, and the affair was managed by the following: E. Mooney, general manager; Perry Carrigan, president; Miss Anna Toohey, treasurer; Mr. O'Connor, floor director; chief aid, Miss Marion Reedy; assistants, Miss Dorothy Gravelle, Miss Agnes Rolls, Miss Jennie Connors, Miss Ada Harris, Miss Hazel Norton, Mr. Ray Scully and Mr. Edward Bagley.

COL. ROOSEVELT

Arrived in New York Today and Befriended Woman About to Sail to Scotland

NEW YORK, Oct. 5.—Col. Theodore Roosevelt arrived here at 7.50 a. m. from Washington, where he testified yesterday before the senate investigating committee regarding contributions to the republican campaign fund of 1904. Collector William Loeb, Jr., his former secretary, also a witness before the senate committee, accompanied him and together they went to the Harvard club for breakfast.

Colonel Roosevelt intended to spend a short time at his editorial office this forenoon and leave at noon for Oyster Bay.

In reply to questions the colonel said:

"I commented on a good many things yesterday and won't have a word to say today."

While passing through the Pennsylvania station on the way to his automobile Colonel Roosevelt saw a woman carrying a baby and accompanied by five other children, all under ten years old. He stopped to question her and when he learned that she was a widow and the sole support of her six small children he gave her a word of encouragement and handed her a greenback. The woman was Mrs. Ellen Hunter. She said she was about to sail with her children for Scotland.

REV. GEO. F. KENNGOTT

Has Accepted Call to Los Angeles

Rev. Dr. George F. Kenngott has resigned as pastor of the First Trinitarian church to accept a call to Los Angeles, California, where he will be city superintendent of the Congregational Extension society. His letter of resignation, read at the close of the prayer meeting last night is as follows:

"Lowell, Mass., Oct. 4, 1912.
"To the Members of the First Trinitarian Congregational Church, in Lowell, Mass.

"Dear Friends: The completion of my 20 years' pastorate seems a natural terminus. I can leave now a happy and, on the whole, a successful pastorate, with honor [illegible] a sense of completeness in my [illegible] ministry. Facing the future I [illegible] how I could hope to do more than hold what has been won, without such opportunity for enlargement [illegible] the next decade. The church is at present in good condition, with the largest membership in its history, [illegible] corps of officers and workers, the church debt paid, a growing [illegible] fund and a repair and rebuilding fund. Under a new leader, a man [illegible] well trained and carefully selected [illegible] can go on to larger [illegible] this city and state. It is [illegible] it exists for the extension of the kingdom of God, and I have no fear for its future.

"At the same time [illegible] received a unanimous call from the Congregational Extension society of Los Angeles, California, to the position of city superintendent, [illegible] pertaining to the office [illegible] establishing and fostering [illegible] Congregational churches and enterprises in the great and growing city of Los Angeles, and the general oversight of the Congregational interests in that city. 'This invitation,' says the call, 'is extended to you under the conviction of your eminent fitness for the work proposed and with an earnest hope that you can see your way clear to accept the call.'

"In view of these facts, I herewith present my resignation as pastor and teacher of the First Trinitarian Congregational church in Lowell, to take effect Monday, October 28, 1912. In case the resignation is accepted, as I hope it will be, I suggest that the church unite with the pastor in calling an ecclesiastical council to be held in the meeting house of the church on Friday afternoon, October 25th, or some previous date, to examine the facts relating to the resignation of the pastor, and to advise in the premises.

"No pastor ever had a more loyal church and no man ever had truer friends than I have had in the city of my 20 years' pastorate. I have loved this church and shall love it with an everlasting love. We may praise God for His countless blessings to us, and dedicate ourselves anew to his service.

"The Lord bless you and keep you. The Lord make His face shine upon you and be gracious unto you. The Lord lift up His countenance upon you and give you peace.

"Yours sincerely,
"George F. Kenngott."

SEC. HEYDLER

Pleased With Way Tickets for the World's Series Are Being Handled In Boston.

NEW YORK, Oct. 5.—John Heydler, secretary of the National league and special representative of the national commission, is back in New York from Boston today, enthusiastic over the manner in which the world's series tickets are being handled.

"The scalpers will be defeated this year, I believe," he said. "Boston has a good scheme. The series games ticket idea can be worked there all right for the management is in very close touch with its patrons and knows just where every pasteboard will go.

"There was a great deal of confusion and criticism in New York a year ago when this system was adopted but I do not believe it will prevail in Boston. The National commission will be able to furnish any skeptics with a complete list of every transaction relating to world's series tickets for the games to be played in both towns. If world's series reserved seats fall into the hands of speculators this year it will be because our most trusted patrons break faith with the national commission. Certainly no tickets will go to scalpers in the advance sales. If they get them it will be because of some leak."

Unable to Get Bail

BOSTON, Oct. 5.—Stephen R. Dow, who surrendered at police headquarters on Thursday, charged with the larceny of $146,761, from the Franklin and Algomah Mining companies, is still at the Charles street jail being unable to secure the $50,000 bonds required to bail him. It was stated last night that it was hardly probable that Dow would secure the necessary amount for some time.

Again Divorced

CLEVELAND, O., Oct. 5.—Mrs. Mary Harrington Stallo was granted a divorce from E. K. Stallo, wealthy New York and Cincinnati business and club man, here yesterday on grounds of neglect and extreme cruelty.

Witnesses testified Stallo refused to pay his wife's millinery and dressmaking bills and that he abused her and called her names in the presence of others.

Mrs. Stallo was formerly Mrs. Dan R. Hanna of Cleveland.

JEWELS WERE STOLEN

Thief Ransacks Suite in Hotel Vendome

BOSTON, Oct. 5.—While Mrs. F. C. Sharon of Kansas City was at dinner last evening at the Hotel Vendome on Commonwealth avenue, her suite there was entered by a sneak thief and money and jewelry valued at $2500 was stolen.

Mrs. Sharon was absent from her rooms little more than half an hour, but during that time the thief ransacked the apartment and got away without leaving a trace by which to follow him.

This is the second robbery in Boston hotels within a few days and the police lay them to the same thief. Some time ago there was a robbery in the Hotel Touraine and this was followed a few days ago by a theft from a prominent downtown hotel.

Inspectors Morrissey and Burke made an examination of the rooms and concluded that whoever took the valuables had acquainted himself with the surroundings. When Mrs. Sharon went to the dining room she left her door ajar, as such a thought as robbery never entered her head.

She returned to her rooms at eight o'clock. She was surprised at finding her room in disorder. The money stolen was $75. The other things stolen were gold chains set with diamonds, bracelets, bar pins, a crescent shaped breastpin, valuable cuff buttons and a variety of small articles. Nearly all were set with diamonds.

Saturday, October 5, is Quarter Day at The Lowell Five Cent Savings Bank.

If you want help at home or in your business, try The Sun "Want" column.

NEW TRIAL WAS GRANTED

To Jackson Palmer a Lowell Attorney

A decision of Judge John D. McLaughlin of the superior court, granting a new trial to Jackson Palmer, a Lowell attorney who was convicted of perjury September 29, 1911, was filed yesterday afternoon in the court in East Cambridge.

In handing down this decision, Judge McLaughlin said:

"After hearing arguments of counsel

JACKSON PALMER

and reviewing the testimony, I am of the opinion that the evidence for the government was not so inconsistent with any reasonable theory of the defendant's innocence as to warrant me in imposing sentence, and because, for the reason above stated, it appears that justice has not been done, the defendant's motion that a new trial be granted is hereby allowed."

Mr. Palmer is the son of Charles D. Palmer, who was mayor of Lowell in the years '88, '89 and '90, and is very well known in this city.

The defendant was arraigned at East Cambridge on Sept. 12, 1911, on a grand jury indictment which grew out of the alleged testimony of Mr. Palmer in the investigation of the Lowell jail by the grand jury. The testimony had to do with the late Harry Shaw, then keeper of the jail.

The prosecution held that Jackson Palmer testified to traveling on a train to Lowell in the same car with members of the keeper's family and noting the tickets they gave for fares, he said he discovered that they were of a series charged up to the Lowell jail account of the county. According to the finding of the jury, this evidence was false. The defendant on being convicted carried the case to the supreme court and there he was granted a stay of sentence.

Later George A. Ferris, a former employe at the Lowell jail, was tried on an indictment charging perjury in the same matter, and a verdict of not guilty was ordered.

Palmer's attorneys then filed a motion for a new trial, based on evidence of witnesses at the Ferris trial, who had also testified at the Palmer trial, and claiming that it was inconsistent.

Charles Miller testified at the Palmer trial that it was impossible to say to whom a trip ticket in question had been sold, with only the number to go by. At the Ferris trial he testified somewhat differently.

Before the Ferris trial Palmer's attorneys petitioned that the indictment against him be dismissed, one of the grounds being the claim that no vote was taken on the question of indicting him. After hearing arguments Judge McLaughlin dismissed that petition.

"DARTMOUTH NIGHT"

Sons of the College From All Over New Hampshire Attend Celebration —$500 Gift Announced

HANOVER, N. H., Oct. 5.—Sons of Dartmouth filled Webster hall to overflowing last evening upon the occasion of the annual "Dartmouth Night." Members of the Manchester, N. H., Alumni association were the principal guests. Other alumni associations were represented, making the gathering one of state wide character.

The visitors were met at the station by the college band and 1300 students and after a march through the campus, were given the word of welcome by President Ernest Fox Nichols.

Judge David Cross of Manchester, Dartmouth's oldest living graduate, class of 1841, spoke to the freshman class and advised hard work and loyalty to the old college.

Other speakers were Edwin F. Jones, '80, of Manchester, who told of "Dartmouth spirit," paying tribute to ex-President Tucker; Dean Emerson, C. C. McKeney, '18, Dr. Francis Brown, '70, and Charles F. Emerson, '68. Telegrams were received from alumni associations all over the country.

Albert O. Brown, '78, of Manchester, a trustee, announced a gift of $500 from the Manchester and visiting alumni to be used for the improvement on Alumni Oval.

BILLERICA

"The Superiority of Religion" will be the sermon topic of Rev. Charles H. Williams, Ph. D., at the North Billerica Baptist church on Sunday morning. In the evening his subject will be "Saving a World." The subject for discussion at the men's class, which convenes at 12, noon, will be "Facing Difficulties." At the evening service, the regular church choir will be assisted by a quartet.

The first social to be given by the Howe school class of 1913, took place last evening in the town hall and the event was well attended, more than 100 couples being present. Dancing was enjoyed and a well arranged dance order was carried out. Music was furnished by Kittredge's orchestra of Lowell. Those in charge were: James F. Schwartz, president; Miss Evelyn, vice president; Miss Ruth Dimock, secretary; Miss Florence Fish, treasurer; Misses Rita Collins, Beatrice Swinington, Alice Bateson, Mary Hayes, Helen Larson, Frederick Casey, Roy Gleason, Alden Jones and Everett Mahoney.

At the First Baptist church Sunday morning at 10.45 the pastor, Rev. T. O. Harlow, will preach on the subject "Doing the Will of God." Sunday school at 12 o'clock. Christian Endeavor at 7 o'clock, subject, "Humility."

The South Middlesex Federation, Y. P. R. U., will meet at Billerica, First Parish church, Sunday, October 6. The business meeting will convene at 4.30. Luncheon will be served in the vestry at 6 o'clock. The program for the evening will begin at 7 o'clock, and is as follows. Devotional services, Rev. Lyman V. Rutledge; offering; address by Dr. Edwin D. Starbuck, of the department of religious education, A. U. A.; hymn; benediction.

The children of the Unitarian Sunday school will be greeted Sunday morning at 11.45, by Mrs. Anita Pickett. Mrs. Pickett has had wide experience with children, especially in Sunday school work, and is brim full of good ideas. The children will enjoy their new Sunday school mother.

LAST DAY

Today is the last opportunity to see the wonderfully successful safety razor blade sharpening machine (the Ode Automatic) now operating in our window. Old blades of all makes made to shave better than new. Single edge blades, 2c; double edge 2½c, and heavy forged blades 12c each. Absolute satisfaction guaranteed. Everything for the shaver, at "The Safety Razor Shop." Howard, the Druggist, 197 Central street.

Avoid Impure Milk

for Infants and Invalids

Get

HORLICK'S

It means the Original and Genuine

MALTED MILK

"Others are Imitations"

The Food-Drink for all Ages.

Rich milk, malted grain, in powder form. | More healthful than tea or coffee.
For infants, invalids and growing children. | Agrees with the weakest digestion.
Pure nutrition, upbuilding the whole body. | Keep it on your sideboard at home.
Invigorates nursing mothers and the aged. | A quick lunch prepared in a minute.

Take no substitute. Ask for HORLICK'S.

HORLICK'S Contains Pure Milk

Make The Globe Your Boston Newspaper

For the best reports of the Boston-New York championship games read the Boston Globe.

Wedding Gifts and Gifts
FOR ALL OCCASIONS IN
Hand-Painted China at the Studio of **Nora A. Murphy**
99 WALKER STREET
China Delivered. Packed When Sent Out Of Town. Lessons. Firing.

FULL SET TEETH
$5
FIT GUARANTEED

Gold Fillings .... $1.00 up
Silver Fillings .... 50c up
Pure Gold Crown $5.00
Bridgework $5.00

NO PAIN | My prices are within the reach of all who appreciate good work. Unhesitatingly I claim to be the only real painless dentist in Lowell. | NO HIGH PRICES

The ease with which I perform difficult dental work and the entire absence of pain during all operations is a revelation to those who have had work of a like nature done by the ordinary old style dentist.

DR. T. J. KING, 65 Merrimack St., Over Hall & Lyons. Phone 3800
Lady Attendant. Hours 9 to 8. Sunday, 10 to 2. French Spoken.

BASEBALL AND FIELD SPORTS

THE SUN SPORTING PAGE

BOXING, GOLF AND ATHLETICS

BILL CARRIGAN AND RAY COLLINS

Show Up in Great Form for the Red Sox in Game Against Philadelphia

PHILADELPHIA, Oct. 5.—In a good natured sort of a game here yesterday afternoon the Athletics nosed the Boston Red Sox out by a score of 4 to 3. Ray Collins pitched a superb game and was responsible for just one run, a fine homer by Mr. Baker of Maryland, who could not be denied his daily pleasure of clouting the marble for the round of the links. Collins had fine command and lovely curves, and with proper support he would have waltzed off with another victory.

William Carrigan returned to his berry picking and he never looked better. After working five innings he gave way to Thomas, who, by the way, turned in the display that gave the game to Connie Mack's boys.

Carrigan got four of the five men who tried for second by perfect throws. Eddie Collins and "Rube" Oldring were nipped twice each. The Athletics were trying out the Lewiston land owner and found Sir William in good humor, with a salary wing all to the good.

Beating Amounts to Little

With Ray Collins and Carrigan on edge and showing to advantage, the result of the game amounted to very little. The Speed boys gave a wretched exhibition of base running, Yerkes, Wagner and Hooper were caught napping and Hooper was thrown out at the plate trying to score from second on an infield hit. Yerkes was killed off while a third, with no one out, while the other two were killed off at first by the pitcher.

Houck, the local pitcher, had fine speed and bounced the ball off the Boston men four times. The Quakers put up a splendid fielding game, and made so much noise in the dugout that Umpire Egan chased all of the extra players off the grounds.

There was some clever fielding by Wagner, Engle and Lewis, but wild throws by Stahl and Thomas were damaging.

The Mackmen scored the first run in the second, when Baker shot one over the right field fence. The second run was a gift. With two gone, Murphy walked, stole second and scored on a scratch single by Oldring.

Sox Get Started in Sixth

Boston went five innings without a run. In the sixth Speaker doubled, Lewis tripled and Stahl sent a long fly to the outfield, all this being good for two runs and a tie score.

Then came the two gift runs to the Athletics on a pass and two wild throws by Stahl and Thomas. The latter was running his man down and hit him in the back with the ball, to see two men go over the plate.

Boston made a rally in the ninth, scoring one run on Engle's single, a man hit by the ball and Hendriken's single. Then, with the bases full, Yerkes closed the game with a grounder to Eddie Collins.

The day was extremely warm for this season of the year, and the crowd small. There was too much good feeling between the teams for a fighting game, and the Boston men seemed the more affected with the friendly conditions, so instead of helping to tone up the Boston men, the game had the reverse effect.

PHILADELPHIA

	ab	r	bh	tb	po	a	e
Murphy, rf	3	1	1	1	1	0	0
Oldring, cf	4	0	2	3	1	0	0
E. Collins, 2b	2	1	0	0	3	2	0
Baker, 3b	4	2	1	4	4	0	0
McInnis, 1b	3	0	1	1	9	3	0
Walsh, lf	3	0	0	0	1	0	0
Barry, ss	3	0	0	0	3	2	1
Egan, c	3	0	0	0	4	4	1
Houck, p	3	0	1	1	1	5	1
Totals	28	4	7	10	27	16	3

BOSTON

	ab	r	bh	tb	po	a	e
Hooper, rf	2	0	0	0	1	0	0
Yerkes, 2b	4	0	0	0	2	1	0
Speaker, cf	4	1	2	3	2	0	1
Lewis, lf	4	1	1	3	5	0	0
Engle, 3b	4	1	2	2	2	3	0
Stahl, 1b	2	0	0	0	4	0	1
Wagner, ss	2	0	1	1	3	2	0
Carrigan, c	1	0	0	0	4	4	0
Thomas c	1	0	0	0	1	0	1
R. Collins, p	2	0	1	1	0	1	0
*Henriksen	1	0	1	1	0	0	0
**Cady	1	0	0	0	0	0	0
Totals	28	3	8	11	24	11	3

*Batted for Thomas in ninth.
**——Batted for R. Collins in ninth.

Innings:

Philadelphia	0	1	1	0	0	2	0	0	0	—4
Boston	0	0	0	0	0	2	0	0	1	—3

Two-base hit, Speaker. Three-base hit, Lewis. Home run, Baker. Sacrifice hit, McInnis. Sacrifice fly, Stahl. Stolen bases, Hooper Wagner, Murphy. Struck out, by R. Collins 5; by Houck 4. Double play, Barry, Collins and McInnis. Left on bases, Boston 6, Philadelphia 3. First base on errors, Boston, Philadelphia 2. Base on balls, pitched ball, Wagner, R. Collins, Hooper, Stahl. Time, 2h. Umpires, Egan and Evans.

AMERICAN LEAGUE RESULTS

Philadelphia 4, Boston 3.
Washington 4, New York 2.
Chicago 7, Detroit 2.

AMERICAN LEAGUE STANDING

	Won	Lost	P. C.
Boston	104	47	.689
Washington	91	60	.603
Philadelphia	90	61	.596
Chicago	76	76	.500
Cleveland	74	77	.490
Detroit	69	82	.457
St. Louis	52	100	.342
New York	49	102	.325

AMERICAN GAMES TODAY

Boston at Philadelphia.
Washington at New York.
Chicago at Detroit.
Cleveland at St. Louis.

NATIONAL LEAGUE RESULTS

Boston 14, Philadelphia 2.
Brooklyn 8, New York 3.

NATIONAL LEAGUE STANDING

	Won	Lost	P. C.
New York	102	48	.680
Pittsburgh	92	58	.613
Chicago	90	59	.604
Cincinnati	74	77	.490
Philadelphia	73	78	.483
St. Louis	63	88	.417
Brooklyn	58	94	.381
Boston	51	101	.336

NATIONAL GAMES TODAY

Philadelphia at Boston.
New York at Brooklyn.
Pittsburgh at Cincinnati.
St. Louis at Chicago.

THE WORLD'S SERIES

How the Two Teams Will Lineup

NEW YORK, Oct. 5.—Anyone who witnessed or followed last year's world series will recognize in this year's lineup of the New York Nationals every one of the Giants who figured in that six-day struggle, losing to Philadelphia with the exception of Arthur Devlin, an infielder, who was traded to the Boston Nationals this year. The Boston team was mainly of the same makeup as that chosen by its former owner, John I. Taylor, and which finished in fifth place last year.

The lineup by positions will probably be as follows:

New York (Giants)	Boston (Red Sox)
PITCHERS	
Tesreau	Wood
Mathewson	Hall
Marquard	Bedient
Crandall	Collins
Wilhse	O'Brien
Ames	Pape
CATCHERS	
Myers	Carrigan
Wilson	Cady
Hartley	Nunamaker
	Thomas
First Basemen	
Merkle	Stahl (Manager)
Second Basemen	
Doyle (Captain)	Yerkes
Third Basemen	
Herzog	Gardner
Shortstop	
Fletcher	Wagner (Captain)
Rightfield	
Murray	Hooper
Centerfield	
Snodgrass	Speaker
Leftfield	
Devore	Lewis
Utilities	
Becker	Bradley
McGraw (Manager)	Engle
McCormick	Henriksen
Shafer	Ball
Groh	Krug
Burns	Thomas

If the work of the baseball mathematicians has not been in vain the batting and fielding averages of the Giants and Red Sox indicate a closer contest for the world championship than the partisan supporters of either club are willing to concede.

Although the major league seasons have not quite come to their official close, a comparison of the total records for the two pennant winning clubs, compiled from unofficial figures, is up to within a few games of the finish, as follows:

Fielding	New York	Boston
Putouts	3555	3622
Assists	1656	1688
Errors	269	231
Fielding average	.951	.958
Batting.		
At bat	4478	4466
Runs	756	694
Hits	1254	1286
Batting average	.280	.276
Long Hits		
Two-base	208	232
Three-base	80	72
Home runs	44	25
Total bases	1754	1687
Sacrifice hits	109	106
Stolen bases	250	161

In almost every instance it is noticeable how slight the difference is between the clubs in either department of the game.

In fielding, especially in out-fielding the superiority of the Boston club has been much vaunted by its followers.

Tris Speaker, the Boston centerfielder, although having a slightly lower fielding average than his two colleagues in the "outer garden," has the remarkable batting average of .337.

Murray of the New York outfield, has been batting a few points better than Hooper, while the fielding averages of the both men are identical, each practically leading the outfielders of their respective leagues with marks of .972.

Becker and Lewis have the same batting average .270 and differ but a few points in fielding. The weak spot of the New York outfield would appear to be in Devore's average of .897 and batting of .213.

New York's batting strength among infielders, however, is quite as pronounced, from the figures as Boston's advantage in the outfield. Merkle with a batting average of .307 has been hitting better than Stahl, but at the same time conceding to the Boston player a few points in fielding. Larry Doyle, at second, has been hitting better than Yerkes, but also concedes several points to the Boston man in fielding. At shortstop it is a toss-up between Wagner and Fletcher in both batting and fielding, but at third the comparison is all in the favor of Gardner for batting for with a record of .315 he pairs with Speaker for honors of the club; Herzog of New York has a better record on third base than Gardner by several points.

Between the catchers the batting honors lie with Meyers of New York, with about 80 points over Carrigan of Boston, and his fielding is also a few points ahead.

Experts agree from the figures as a whole, distilled from the record of practically every ball in play during the major league's season, there is little to choose, except the fact that the clubs are evenly enough matched to provide a world series of the highest order.

Standard for years
Cremo CIGAR
5¢

Willie Ritchie, May be Wolgast's Next Opponent in Ring

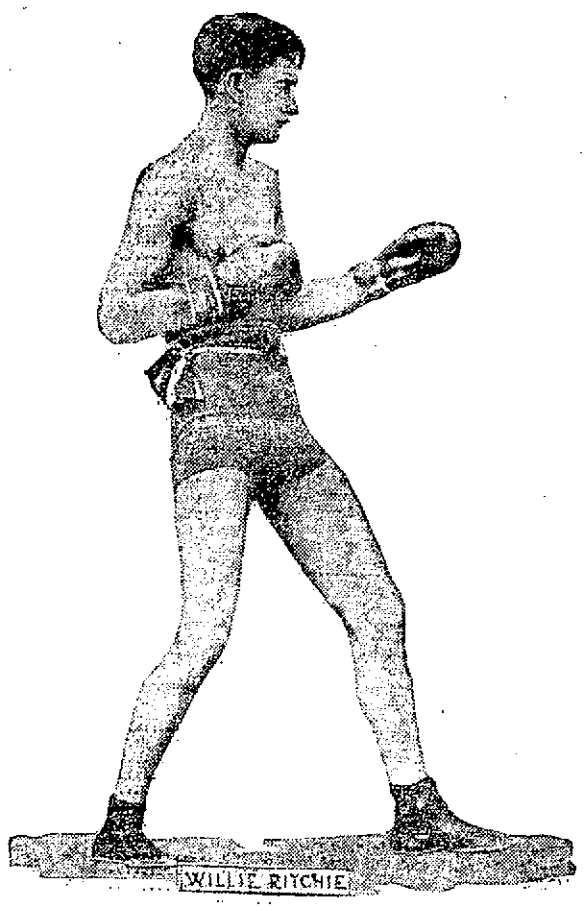

LOS ANGELES, Oct. 5.—It now looks as if Willie Ritchie, the crack local lightweight, will be Champion Ad Wolgast's next opponent in the ring. Louis Parente, a Frisco sporting man, has made a $25,000 offer for the bout. Ritchie and Wolgast met in a four round bout several months ago and the local boy more than held his own. There are many fight followers here who believe Ritchie can defeat the champion.

BOGUS ARMY OFFICER

Was Taken as a Burglar Suspect

NEW YORK, Oct. 5.—"Colonel" Edwin St. Norman, of Philadelphia, arrested in Yorktown in the uniform of a regular army officer, is locked up in the White Plains county jail. St. Norman is a bogus colonel and is suspected of having been connected with recent burglaries in Yorktown. With him was arrested John Landigran, who told the police he was the "colonel's" valet.

Policeman McKinnon, of Yorktown, met the men hurrying to the Putnam railroad station. St. Norman wore a khaki uniform, and at his side hung a regulation sword with silver-plated scabbard and gold inlaid handle. He was armed with a Colt's revolver such as army officers carry. St. Norman is only twenty-four years old, and the policeman thought he was too young to be a colonel. Moreover, he didn't seem to understand the military salute McKinnon gave him.

McKinnon began questioning him. When asked who he was and what he was doing in the village, St. Norman replied:

"I am Colonel St. Norman, United States Army, stationed at Philadelphia. I'm here on urgent official business. You'd better not trifle with me."

McKinnon arrested the "colonel" and his valet on suspicion and took them to White Plains, fearing complications with the government. The sheriff got into immediate touch with the war department. He was informed that there is no commissioned officer named St. Norman in the regular army.

The sheriff therefore locked St. Norman up on two charges. He will have to answer to carrying a concealed weapon and also for impersonating an army officer. Further investigation is being made to determine where St. Norman obtained his uniform and sword. After admitting to the sheriff that he was not entitled to wear them he claimed he purchased them at a Manhattan costumer's establishment. The sheriff believes they may have been stolen.

THE RED SOX

Will Go Against a Hard Combination of Pitchers in Today's Game With Philadelphia

PHILADELPHIA, Oct. 5.—In the last game of the American league season today the Red Sox will go against one of the hardest pitching propositions they have faced in their long campaign this year in winning the league pennant. Bender, Coombs and Plank, the pitching stars of Connie Mack's Athletics, will each go in for three innings to give Boston batting practice for the world's series.

This will be Boston's last opportunity to bat against high class pitching before they face the New Yorkers.

Philadelphians May Win

PHILADELPHIA, Oct. 5.—The gentlemen of Philadelphia have an excellent chance to win the second ticket match with the Australians which was started yesterday at the Merion Cricket club at Haverford. When play was resumed today the score of the Philadelphians stood at 215 runs for the loss of seven wickets.

Industrial Courses
DAY AND EVENING SESSIONS
CIVIL SERVICE COURSE
SECRETARIAL COURSE
BOOKKEEPING COURSE
SHORTHAND COURSE
TYPEWRITING COURSE
Graduates Are Placed in Office and Government Situations
A Free Catalog Tells How. Begin Any Day.
LOWELL COMMERCIAL COLLEGE
7 MERRIMACK SQUARE

THE "ROYAL ROOTERS"

Going in Force to Cheer for Boston

BOSTON, Oct. 5.—After several days of uncertainty, considerable correspondence by telegraph, communication by telephone and personal argument face to face, Mayor Fitzgerald has at last received positive assurances that the reservation of 300 seats for Boston fans at the Polo grounds for the first game in the World's Championship series has been made.

The "Royal Rooters" did not lose a minute's time yesterday afternoon after becoming acquainted with this fact. They immediately arranged for a special train, which will leave Boston at 5.03 p. m. Monday and arrive in New York about 11 o'clock.

The train will leave New York on the return trip at 6.10 p. m. and arrive in Boston about midnight.

No band will be taken from Boston, but one will be secured in New York and will occupy the reserved section on the upper deck of the grandstand in the $3 seats with the "Royal Rooters."

Already more than two of the three tickets (railway and for the game) have been subscribed for and the few left may be had by applying at Hamilburg's, 7 Essex street, or at "Nat Ged" McGreevy's, 94 Columbus avenue. The demand, it is feared, will greatly exceed the supply, and the committee, of which Johnny Keenan is chairman, regrets that an effort was not made to secure a greater number than 300.

Secretary Heydler of the National Baseball commission called on Mayor Fitzgerald yesterday morning, in accordance with directions from President Brush of the New York Nationals. They talked about provision being made to accommodate with seats 300 fans from Boston for the New York games, and Secretary Heydler was prepared to turn down the proposition.

The secretary asked what Boston would be willing to do for New York fans.

"I give you my word," answered the mayor, "that if 300 seats are not provided for the New York fans by the Boston management I shall refuse it a license to play the game."

That settled it.

About an hour later the following telegram was received from Ban Johnson, president of the American league:

"Your request relative to tickets for the Boston fans who wish to witness the first New York game will be granted. Secretary Heydler has been instructed to call on you. Am glad that matters have been adjusted to your satisfaction."

The Boston fans are happy, and propose to go over to New York and show the Gothamites just what a real baseball fan is like.

BODY OF DELANEY

Escorted to This City by Officers and Enlisted Men of the Walke—Victim of Explosion

Due honors were given Thomas J. Delaney, Jr., the young man who died on board the hospital ship Solace, on Thursday morning, he being the fifth victim of the explosion in the fireroom of the Walke, when the body was taken to Long Wharf in Newport, R. I.

The body was escorted to this city by enlisted men of the Walke headed by Lieut. Charles R. Train, commanding officer of the destroyer, Capt. Edward W. Eberle, commander of the Atlantic torpedo flotilla, and other officers.

A large wreath was placed on the casket by the officers and the crew of the Walke and the body placed on a train for Lowell. The body was removed to the funeral parlors of Undertakers J. F. O'Donnell & Sons.

Holy Cross vs. Harvard

CAMBRIDGE, Oct. 5.—Football experts regarded the contest this afternoon between Harvard and Holy Cross as an excellent chance to compare the relative strength of the Crimson and the Blue, for the Worcester team held Yale a week ago to a 7 to 0 score.

Holy Cross was defeated in the stadium last year by a score of 8 to 0 with a shifting attack which puzzled Yale last Saturday the visitors hoped to reduce the 1911 figures and perhaps score on Harvard.

If you want help at home or in your business, try The Sun "Want" column.

Bunting Soccer Football Notes

The Buntings will have for their opponents today the strong South Lawrence team on the latter's ground, Riding park, South Lawrence. The locals are playing a fast game of ball but still have the jinx following them around. The game today is causing lots of interest down in Lawrence as the teams are great rivals. The Bunting team has secured the services of two good players, John Graham, left halfback, and a left fullback in F. Clayton, who will form a stronger defence. The locals are the lightest team in the league, but they have some very good players in their team and feel very confident of returning home to with their first win this season. The manager has asked the following players to report in Merrimack square today; J. Mahon, Clegg, Burrows, Taylor, Mitchell, Graham, Walker, Clayton, O'Brien, Farrell, W. Kelly, Carmen, O'Connell, Hogan, Cunliffe, Blackburn, J. Kelly, Linesman Kennedy, Referee T. Ritchie. All players are requested to be on time. Car leaves square at 1.40.

The following games will be played in the Lowell, Lawrence, and District league, Saturday, Oct. 5:

Bunting at South Lawrence.
Andover at Methuen.
Lawrence at Clan McPherson's.
Manchester Blues at Manchester United.

The league standing is as follows, crediting two points for a win, one for a draw:

Name of Club	p	w	l	d	pts
Manchester Blues	4	4	0	0	8
Lawrence Olympics	4	3	0	1	7
Manchester United	3	2	0	1	5
Andover United	3	2	1	0	4
Clan McPherson	4	2	2	0	4
South Lawrence	3	1	2	0	2
Buntings	4	0	3	1	1
Lawrence	4	0	3	1	1
Methuen	3	0	3	0	0

Woman's Golf Championship

MANCHESTER, Oct. 5. The golfing attention of the country was centered today on the Boston and Philadelphia struggle for the women's national championship, that between Miss Margaret Curtis of the Essex County club, last year's titleholder, and Mrs. Ronald Barlow of the Merion Cricket club. Both players are among the veterans of the links. Miss Curtis won the championship at Chicago in 1907 and at Baltusrol in 1911, besides being runner up in 1900 and 1905. Miss Barlow is the eastern women's champion and was runner up in the national event in 1909, when she was defeated by Miss Dorothy Campbell of Hamilton, Ont.

There was considerable discussion at the clubhouse early in the forenoon as to the outcome of today's contest, and whether Miss Curtis with an injured hand which nearly caused her defeat yesterday would be able to go through another hard contest today.

MATRIMONIAL

Mr. Frank C. Luce, and Miss Ida Jinkins were married on Wednesday at the home of the bride's parents, Mr. and Mrs. Andrew Jinkins. The bride was gowned in white silk and carried a bouquet of pinks. After the ceremony, a reception was tendered the couple by Mr. and Mrs. Jinkins at their home and supper was served at six o'clock in the evening. The young couple were the recipients of many costly wedding gifts. They departed on an extended honeymoon trip and before returning will visit in Vermont.

O'HAGAN—CRANNA

A very pretty wedding took place on Wednesday afternoon at 5 o'clock from the home of Mr. and Mrs. John Cranna, when their daughter, Miss Elizabeth Cranna, and Mr. Francis O'Hagan were united in the bonds of matrimony by Rev. John McHugh. The bride was attended by her cousin, Miss Mary Mullen. The brother of the bride was the best man. The bride was becomingly attired in a white voile hamburg dress and carried a bouquet of white pinks. The bridemaid wore a white messaline dress and carried pink pinks. After the ceremony there was a reception held at the home of the bride.

This week is Quarter Week at The Lowell Five Cent Savings Bank.

BASEBALL
LOWELL OPERA HOUSE
Every Game World's Series 2.00 P. M.
Every Play In Detail on the PERFECT SCOREBOARD
All Seats 25c On Sale
GIANTS VS. RED SOX

BOSTON BASEBALL FANS

Are on Edge for the World's Series

BOSTON, Oct. 5.—With the close of the regular baseball season in this city today, Boston baseball fanatics—and they are legion just now—began more noticeably to mark time to the opening of the world's championship between Boston and New York, respective champions of the American and National leagues. On all sides arrangements were in the making except that the seating facilities at Fenway park and the grooming of the diamond and outfield have been long completed. Successful applicants for tickets who had not called for the pasteboards during the past two days lined up this morning for the distribution. One hundred were waiting at the ticket windows when they opened. It was expected that more than half the total of 15,000 reserved seats open to application will have been delivered and paid for when the club closes its ticket shop for the day. More than $75,000 will then have been paid into the world series treasury from this city.

Those of the Boston fans headed by Mayor Fitzgerald and who retain the name "Royal Rooters" under which Boston's championship team was cheered to victory against Pittsburgh eight years ago, who will go to New York for the games there arranged today for a special train. There will be more than 300 in the party.

While all these activities were going on in Boston the Red Sox were hurrying through their last game of the scheduled season at Philadelphia. Two games then remain before the opening of the series.

Word was received from Philadelphia today that all members of the team are in good shape. Both Gardiner and Carrigan have recovered from their injuries and the physical condition of all the other players is said to be good.

But little activity has been shown either among the ticket speculators or among the gamblers. The former are still wary of handling the tickets, each of which is for three games, while the latter find the odds uncertain and New York money lacking. Quotations on the reserved seat tickets for three games which cost $9 are about $20 bid and $30 to $35 ask. But few trades have been noticed and to date the number of tickets in speculators' hands is less than ever before. On the betting, wagers generally have reduced the New York end largely as a result of the recovery of Boston's injured players and the odds are ten to eight and better.

Will Have New Uniforms

NEW YORK, Oct. 5.—The Giants will take the field Tuesday for the first game of the world's series with every item of their uniforms and equipment brand new. The uniforms will be slightly different in pattern from those worn during the regular season.

Players representing both the American and National league clubs were allowed an afternoon off today to pay the annual pilgrimage to the grave of Henry Chadwick, "the father of baseball," in Greenwood cemetery. Today is the anniversary of his birth and the occasion is always observed by placing suitable decorations on the monument which marks Chadwick's resting place.

KICKED BY A HORSE

Cornelius O'Neil Was Badly Injured

Cornelius O'Neil, living at 40 Fulton street and employed by the Preston Coal and Coke company, was kicked by a horse while at work this morning and was taken to the Lowell hospital in the ambulance. There an X-ray photograph was taken of the leg bone below the knee and it was found that the bone was not fractured, as was at first supposed. The patient was said to be resting comfortably.

It's a plain offer. If you like Defiance better than any tobacco you ever smoked — good.
If you don't — you get your money back.
Read guarantee on each plug.
DEFIANCE PLUG SMOKING
The Guaranteed Tobacco
Light or Dark
DEFIANCE PLUG SMOKING

THE SUN'S DAILY PICTURE PUZZLE

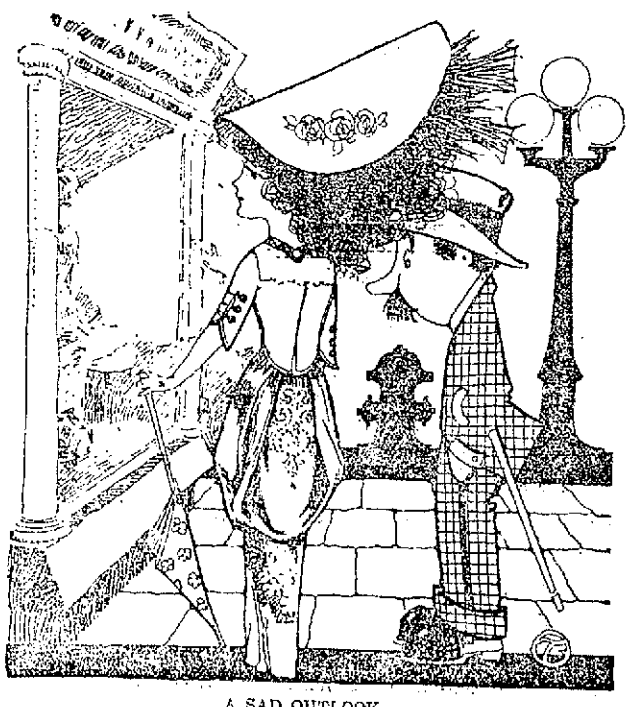

A SAD OUTLOOK.
The melancholy days have come
To settle all our hash—
When summer clothes are on the bum
And winter clothes are cash.

Find a merchant.

ANSWER TO YESTERDAY'S PUZZLE.
Upper right corner down, nose at right elbow.

New 1000 H. P., Steam Turbine Being Put in for the Shaw Stocking Company---Notes of the Company's Four Mills

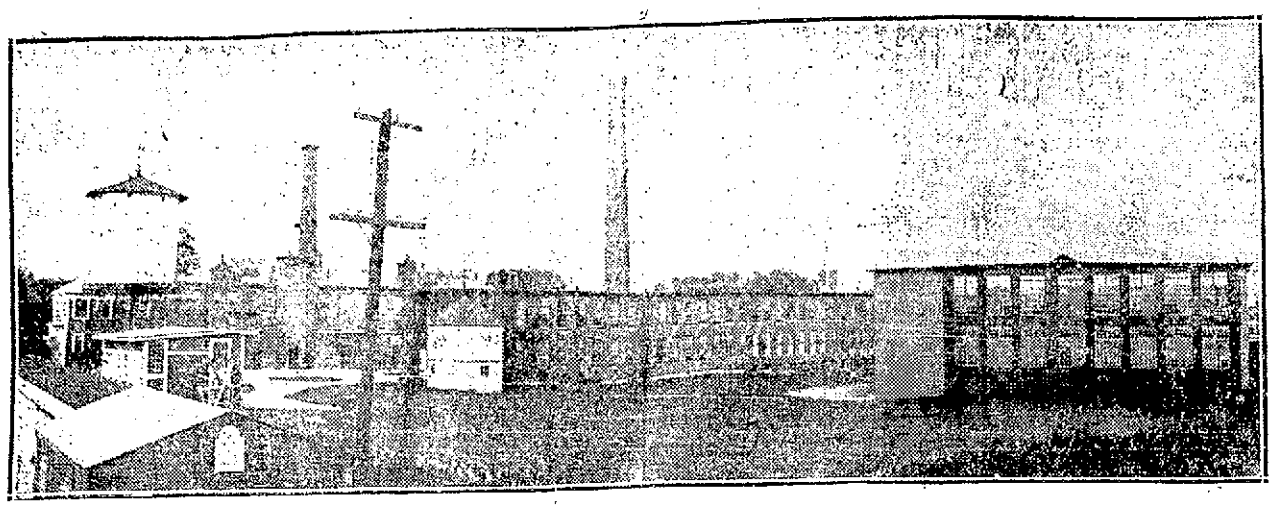

VIEW OF THE FOUR MILLS OF THE SHAW HOSIERY COMPANY ON SHAW STREET

The Shaw Stocking company in this city is putting in a 1000-horse power steam turbine, and when this work is completed all of the light and power will be supplied by this unit.

The Shaw Stocking company manufactures cotton merlne, wool, worsted, linen, mercerized and lisle hosiery. Its product includes men's half hose and boys' and misses' long stockings. This company has its own yarn mill, containing approximately 12,000 cotton spindles, does its own dyeing and finishing and has an up-to-date mercerizing department.

The mill buildings are divided into four groups, being known as mills number 1, 2, 3 and 4. Mill No. 1 contains the dyehouse, the box making department and a printing department for printing box labels, special tickets and other miscellaneous supplies, as well as handling some job work for outside concerns. Mill No. 2 is the finishing department. Mill No. 3, the knitting mill and mill No. 4 the yarn plant.

These buildings are so arranged that the power plant is about centrally located, although the newest building, the yarn mill, is the farthest away. Before the power changes were commenced, the box department, the knitting mill, and a part of the finishing plant were driven by direct current 500-volt electric motors.

Power for the yarn mill was purchased from the Lowell Electric Light corporation and the remainder of the mill was driven mechanically. The direct current generator was driven by a rope drive from a simple non-condensing reciprocating engine, there being two of these simple engines, one rated at 250-horse power and the other at 500-horse power. The motors in the yarn mill are alternating current 600 volt, 3 phase, and after the turbine installation is completed, practically all of the machinery will be driven by motors of this type.

As already noted, the reciprocating engines have been run non-condensing. The dyehouse, finishing department and other manufacturing processes have required a large amount of steam, much of which has been taken from the exhaust of the engine.

Some Interesting Tests

A short time ago, the engineering department of this mill carried on some interesting tests to determine just what proportion of the steam generated was required for heating and manufacturing purposes. It was found that only about one-third of the steam was being used for power purposes; in other words, if all of their power had been purchased electrically, it would still have been necessary to generate about two-thirds as much steam as when furnishing all of their power themselves with the exception of that required for the yarn mill. On account of oil in the exhaust steam from the reciprocating engines, considerable live steam had to be used for the dyehouse, but with the steam turbine, it will probably be possible to supply practically all of the dyehouse with the turbine exhaust.

Has Own Water Supply

The Shaw Stocking company has a pumping station about half a mile from the plant where there are several driven wells and a brook which furnishes a good deal of water. It is thus possible for this company to obtain all its water, with the exception of that used for drinking purposes, from its private supply.

The knitting department contains 750 latch needle knitting machines, one set of flat knitting machines and 135 loopers. This equipment is at the present time driven by the direct current motors, but will be arranged in groups and operated by new alternating current motors as soon as the turbine installation is completed. All of the new motors, as well as the turbine and new switchboard, have been built by the General Electric company.

Dyeing and Finishing

Many of the small knitting mills, and, in fact, some of considerable size, do not handle their own dyeing and finishing, but send their entire production to outside dyehouses or else use colored stock. The process of raw stock dyeing has been improved in many ways, and for manufacturing certain grades of hosiery, yarn colored either in skein or in the raw stock can be used successfully. For manufacturing half hose, and, in fact, for manufacturing the bulk of ladies' and misses' hosiery, the finished goods are either black or tan. The looping process is hard on the operatives' eyes even with white yarn, and with dark colors this objection, together with the increased difficulty of detecting drop stitches and other defects in the process of knitting, makes it desirable to knit the stockings with white yarn and then dye them. This problem, as well as the question of the most economical way to obtain power, must be decided in each individual instance, for some concerns are located near dyehouses and can thus take advantage of this fact by obtaining the best prices. Some concerns now use special machinery which does away with the transferring processes that were exceptionally difficult with colored yarns.

The Individual Motor

The small individual electric motor designed for driving one knitting machine has been used in some mills, and for certain classes of work has proved advisable. A knitting machine which is used in the manufacture of special grades of sweaters, leggings and certain kinds of underwear may not be in operation but a portion of the time. Where there are several of these machines used for work, on which either all or none of them would be in operation, they can generally be grouped and driven by a 25 or 35 horse power motor, but where the manufacturing conditions are such that several of these machines will be shut down, while others which must be located near them are in use, the individual drive works out to advantage.

The knitting machinery at the Shaw Stocking Company will be arranged to drive in groups having a 50-horse power motors. The dyehouse will be driven by a 50-horse power motor, the mercerizing department by a 35-horse power unit, the finishing department by a 35-horse power motor, the printing room by one of the same size, and the machine shop will have a 15-horse power motor. No. 4, or the yarn mill, is already equipped with 475-horse power in motors made up of three 100-horse power units, three rated at 50-horse power and one at 25-horse power.

The switchboard which is being installed is modern in every way, and it will be possible for this concern to easily check up the power consumption of each of its departments. In the printing room some of the machinery has to be driven by variable speed motors, and direct current taken from the exciters for the main generator will be used for these.

New Steam Turbine

The new steam turbine is rated at about 1000-horse power, and is direct connected to a 750-kilowatt generator.

The exciting current while starting the generator will be supplied by a turbine driven direct current machine, the small turbine for this work being rated at about 35-horse power. After the main generator is started, a motor driven direct current generator will be used for furnishing the exciting current.

A 12-inch cast iron pipe will connect with the exhaust line from the turbine and carry exhaust steam to the dyehouse. The main exhaust line from the turbine will be 16 inches in diameter. There will also be a 12-inch pipe running from the main exhaust line to the top of the closed feed water heater, and the atmospheric exhaust pipe will branch off from the top of the heater, this atmospheric exhaust line containing a back pressure valve set at five pounds gauge. With this arrangement any pressure in the system exceeding five pounds will open the back pressure valve and allow exhaust steam to escape into the atmosphere. If, on the other hand, the consumption of steam in the dyehouse, combined with the steam used for heating purposes, reduces the pressure in this exhaust line below a certain point, another automatic valve will open and admit live steam to the system.

Massachusetts Mill Cloth

The Massachusetts Cotton mills have close to 4000 looms. One thousand of these have been running continally for a long time on one style of Blue Bell chambrays. There are no gray goods in these mills, everything being yarn-dyed goods. Besides the Blue Bell chambrays, the Massachusetts is making the Eastworth seersucker, as well as the government cloth, indanthrene-dyed, mentioned in these columns some two or three years ago, when the government put in operation its policy of buying cotton army clothes direct from the manufacturer, instead of from the middle-man. At that time, the khaki was practically given up, and this new Massachusetts mill cloth substituted. The fabric in question was developed by the Massachusetts mills.

The Blue Bell chambray is a big seller, and is used by shirt manufacturers, that is, manufacturers of workmen's shirts, all over the United States. In this weight and dark colors, practically 90 per cent. of the chambray business for workmen's shirts is done on the Blue Bell. This cloth is 28 inches wide, and weighs about five yards to the pound.

The Massachusetts Mills in Georgia, which is a separate corporation, but has the same officials and directors, and which, it is understood, will sometime be presented to the Massachusetts stockholders and made a part of the parent corporation, has all the coarser and gray goods of the Massachusetts tickets.

Corporation Taxes

The Massachusetts mills pay the biggest tax of any corporation in this city. Its tax on real estate this year amounted to $4194.25 and the total tax to $7348.25.

Mills in Lawrence

The American Woolen company is the largest taxpayer in the city of Lawrence, this year, the levy against the corporation being $154,406.56.

The Pacific mills of Lawrence are this year assessed $132,831.60, the construction of the print works plant on the south side of the Merrimack river having materially increased the amount of the tax of this corporation.

When you feel discouraged, confused, nervous, tired, worried or despondent it is a sure sign you need MOTT'S NERVERINE PILLS. They renew the normal vigor and make life worth living. Be sure and ask for **Mott's Nerverine Pills** Price $1.00 by druggists
WILLIAMS MFG. CO., Props., Cleveland, Ohio
For sale by Falls & Burkinshaw.

STOMACH SOUR AND FULL OF GAS? GOT INDIGESTION? HERE'S A CURE

Time it! In five minutes all stomach distress will go. No indigestion, heartburn, sourness or belching of gas, acid, or eructations of undigested food, no dizziness bloating, foul breath or headache.

Pape's Diapepsin is noted for its speed in regulating upset stomachs. It is the surest, quickest and most certain remedy in the whole world and besides it is harmless.

Millions of men and women now eat their favorite foods without fear—they know now it is needless to have a bad stomach.

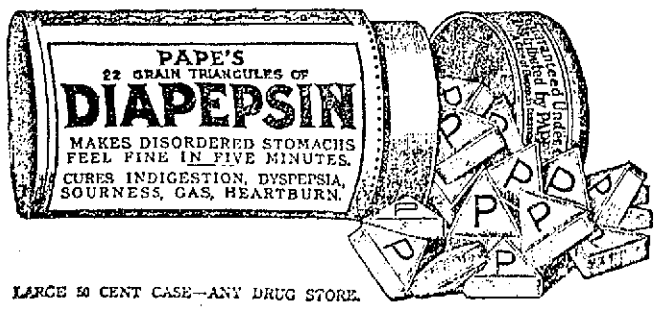

LARGE 50 CENT CASE—ANY DRUG STORE.

AT ST. PETER'S CHURCH

Holy Name Society to Receive Communion

Next Sunday, Oct. 13th, is the regular communion day of the Holy Name society of St. Peter's church, and all indications point to its being a most successful one. St. Peter's society now is one of the largest in the entire archdiocese, new members being added at every meeting, while the plans for the fall and winter indicate a degree of activity that cannot fail to redound to the benefit of the splendid organization. During the coming week Bernard D. Ward, the capable young secretary, will issue the customary double postcards containing notices of the approaching communion day, and the breakfast which will follow the church services.

The plans are that the society will attend the 7.30 o'clock mass, seats being reserved in a section of the church. The Holy Name choir under the direction of Mr. James E. Donnelly will render a special musical program.

After mass, the members will proceed to Lincoln hall, where breakfast will be served, ladies of the parish acting as waitresses under the direction of Mrs. Katherine McQuade, who every three months undertakes the arduous work of preparing the breakfast, and thereby contributes very largely to its ultimate success. After breakfast, an entertainment program will be presented, and Pres. Jas. W. Cook, whose ability was ever good as a hustler for entertainments, begs to assure the members that the program will be par excellence. His Honor Mayor O'Donnell will be a guest of the society at this affair.

Rev. John F. Burns, the zealous spiritual director of the society, is hopeful of a big attendance of members, and hence he urges every man in the organization to make an effort to be present.

WM. CARDINAL O'CONNELL

Shows Interest in the Home Rule Cause

Cardinal O'Connell not only contributed to the fund raised at the meeting of welcome to William H. K. Redmond, held in Tremont Temple, Boston, last Tuesday night, but he addressed a letter to Michael J. Ryan, national president of the United Irish League of America, in which he says he was glad to hear from Mr. Redmond's lips the good news about home rule for Ireland.

Cardinal's Letter

The cardinal's letter to Mr. Ryan follows:

"Archbishop's House, Granby Street,
"Boston, Oct. 1, 1912.

"My dear Mr. Ryan:

"I was very happy to receive you and Mr. Redmond this morning and to hear from Mr. Redmond's lips the good news about home rule for Ireland. In token of my deep interest in the welfare of the great cause, I am enclosing to you herewith my check for the benefit of the movement, with my hopes for its success. Very sincerely yours,

"William Cardinal O'Connell,
"Archbishop of Boston.

The cardinal enclosed a check for $100.

THE CEMETERY RECEIPTS

Showed an Increase of $1446.81

The cemetery receipts up to and including the month of September in 1912 show an increase of $1446.81 over the corresponding months of last year. The figures are as follows:

	1911	1912
January	$1055.83	$ 950.03
February	1366.59	925.80
March	1200.00	1448.17
April	1055.16	1562.39
May	1154.75	1367.75
June	501.50	887.60
July	551.25	896.50
August	358.50	611.75
September	673.00	713.40
Totals	$7916.58	$9363.39

It was stated earlier in the year that there was a movement on foot to have the Edson cemetery taken out of the hands of the municipal council and put in the hands of lot owners. Commissioner Cummings said today that he had heard that report earlier in the year but had not heard it mentioned of late.

"There is one thing that I intend to do," said Mr. Cummings. "I am going to request the municipal council to ask the next legislature that the cemetery department be allowed its own receipts just the same as the water department. I can show you in a jiffy why that should be done. There will be $2000 to the good at the Edson cemetery this year and that money will go to the city treasury instead of to the cemetery. The cemetery receipts should go to the cemetery and not to the general treasury to be used by some other department."

SOCIAL AND FRATERNAL

The first meeting of the members of the Lucy Larcom club of West Tewksbury was held last Wednesday afternoon at the home of Mrs. Albion Felker, Commonwealth avenue. An interesting address by Pres. Mrs. Ellery Jenkins was listened to and Miss Annie Moulton rendered pleasing vocal solos. This entertainment was followed by a social hour.

It was decided to divide the club into two departments, one, the needlework department, under the instruction of Miss Allen, of Lowell, and the other, the sociological department, which will study sociology by readings in English and American history.

During the meeting a cut glass berry bowl was presented to the retiring president, Mrs. S. P. Pike. Refreshments were served by the hostess, Mrs. Albion Felker, assisted by Mrs. S. O. Sabine, Mrs. Frank Felker and Miss Annie Wylie. The visitors during the afternoon were Mrs. E. Victor Bigelow, Mrs. T. G. Waller, Miss Annie Wylie, Miss Moulton and Miss Ellen Fleming.

The next regular meeting will be held at the home of Mrs. Manter Garland, Wamesit, on Wednesday afternoon, October 16.

Telephone Operators' Union

The union of telephone operators held a meeting last night and discussed several matters of interest to the members. The object of the union is to promote the social and business welfare of the members, as there are many ways in which they can help each other through the organization as it brings them together in a friendly way at stated periods. One of the members stated that nothing could be further from the intentions of the members than the idea of a strike. The members have had no trouble with the company, and the aim of the union is entirely social.

TODAY'S STOCK MARKET

NEW YORK MARKET

Stocks	High	Low	Close
Am Beet Sugar	74	73¾	73¾
Am Can	44½	43½	44⅛
Amal Copper	92¾	91⅝	92⅛
Am Car & Fn	62½	62½	62½
Am Smelt & R	88⅞	88⅛	88¼
Am Sugar Rfn	127½	127½	127½
Anaconda	47⅛	46¾	46¾
Atchison	111⅛	110¾	110¾
Balt & Ohio	109½	109	109½
Br Rap Tran	91⅝	91⅛	91⅛
Canadian Pa	277¾	276⅞	277⅝
Cent Leather	32	31¾	31¾
Ches & Ohio	84½	84⅛	84⅛
Col Fuel	42¾	41⅞	42¾
Consol Gas	148⅛	147¼	148⅛
Den & R G pf	41	40½	41
Dis Secur Co	31	29¾	31
Erie	37⅞	37¼	37⅞
Gt North pf	140¾	140⅛	140¾
Illinois Cen	130¼	130	130
Int Met Com	21½	21¼	21¼
Int Met pf	65	63¾	64¾
Lehigh Valley	177⅛	175½	177⅝
Missouri Pa	45⅞	45⅝	45½
N Y Central	117	116¾	116¾
Nor & West	117	116¾	116¾
North Pacific	129¼	128¾	129¼
Pennsylvania	125	125	125
People's Gas	117⅝	117½	117½
Pressed Steel	39¾	39¼	39⅝
Reading	175¾	174¾	175⅝
Rep Iron & S	34¾	33⅞	34¼
Rock Is	28¾	28¾	28¾
Rock Is pf	56¼	55¾	56
St L & So'wn	39½	39½	39½
St Paul	113¾	112½	113¼
So Pacific	113⅝	113	113⅝
Southern Ry	31⅝	31⅜	31⅝
Southern Ry pf	83½	83½	83½
Tenn Copper	45	44⅝	45
Third Ave	39	39	39
Union Pacific	175	174⅛	175
U S Rub	54½	54¼	54¼
U S Steel	79½	78⅞	79⅛
U S Steel pf	115½	114	114½
U S Steel 5s	102⅛	102	102⅛
Utah Copper	66	65¼	65½
Wab R R pf	15¼	15¼	15¼
Western Un	81⅝	81⅜	81⅜
Wh & L Erie	9	8½	8⅝
W & L E 2d pf	31	29¾	30¾

BOSTON CURB MARKET

Stocks	High	Low	Close
Alaska	10	10	10
Butte & London	49c	45c	45c
Corbin	24c	24c	24c
Davis-Daly	2⅛	2⅛	2⅛
Gas	20c	20c	20c
Hollinger	14¾	14¾	14¾
La Rose	2½	2½	2½
Lion Hill	95c	93c	95c
Oneco	1⅛	1⅛	1⅛
Raven	26c	26c	26c
South Lake	7½	7½	7½
Smoky	2⅝	2⅝	2⅝

INITIAL DEALINGS

WERE ON A LARGE SCALE AT THE CLOSE TODAY

There Was a Price Range of From 66 to 72½—The Feature Was Lehigh Valley

NEW YORK, Oct. 5.—Stocks opened active and strong with gains of a point in Reading and Canadian Pacific, St. Paul, the Harrimans, Missouri Pacific and Steel also showed good gains. California Petroleum, just listed on the exchange, opened with a block of 4500 shares at 66 to 72, compared with yesterday's closing quotation of 65¾ on the curb.

Trading in California Petroleum during the early session was in excess of any other issues. The leaders reacted slightly, probably as a result of the apprehension excited by the prominence of this latest specialty, but later recovered.

The market closed strong. At the outset of today's session first place fell to Cal. Petroleum, which was formally listed on the exchange. Initial dealings were on a large scale with a price range of 66 to 72½ compared with 65¾, its closing price on the curb yesterday. This was followed by a decline of several points, after which dealings fell off. Representative displayed a strong undertone after some early hesitation. The feature was Lehigh Valley and the movement later embraced a variety of minor railway issues as well as industrials.

Money Market

NEW YORK, Oct. 5.—Prime mercantile paper 5½-6. Sterling exchange steady at 482.25 for sixty day bills and at 485.55 for demand. Commercial bills 481½. Bar silver 64⅞. Mexican dollars 49. Government bonds steady. Railroad bonds steady.

Money on call nominal.

Time loans easier, sixty days 5½-¾, ninety days 5¾-¾, six months 5¾-5½.

Exchanges and Balances

BOSTON, Oct. 5.—Exchanges, $61,146,542; balances, $1,203,792.

For the week ending October 5, 1912; Exchanges, $200,855,637; balances, $12,163,888.

Corresponding week of last year; Exchanges, $164,897,465; balances, $8,421,618.

BOSTON MARKET

Stocks	High	Low	Close
Am Ag Chem pf	102	101⅝	102
Am Pneumatic	4¾	4½	4½
Am Pneu pf	21¾	21	21
Am Tel & Tel	144⅝	144¼	144⅞
Am Woolen pf	89	89	89
American Zinc	34½	34¼	34½
Arizona Com	4½	4⅜	4½
Bos & Corbin	7	7	7
Boston & Maine	96	96	96
Cal & Arizona	82	82	82
Cal & Hecla	595	595	595
Copper Range	59	59	59
Daly-West	4	4	4
Franklin	8¼	8	8⅛
Giroux	4⅞	4¾	4¾
Granby	59¾	58½	59¼
Greene-Cananea	11	10¾	10¾
Indiana	13½	13½	13½
Isle Royale	36¼	36	36¼
Lake Copper	35	34½	34½
Mass.	7	7	7
Mass Gas	94½	94¼	94¼
Michigan	2	2	2
Nevada	23⅛	22¾	23
New Eng Tel	153½	153½	152½
N Y & N H	139¾	139¾	139¾
North Butte	35⅛	34	35⅛
Old Dominion	63½	63	63
Shannon	16	15¾	15¾
Superior Copper	46	46	46
Tamarack	47	47	47
Trinity	5¼	5¼	5¼
United Fruit	188	188	188
United Sh M.	56	56	56
United Sh M.	56	56	56
Un Sh M pf	29	29	29
U S Smelting	49¾	49½	49¾
U S Smelting pf	51	51	51
Utah Cons	12	12	12

Cotton Futures

	Opening	Close
October	10.76	10.71
November		10.80
December	11.05	11.00
January	11.06	10.94
February		10.99
March	11.20	11.06
May	11.27	11.15
July	11.34	11.20

Boston Market

BOSTON, Oct. 5.—Coppers were in fair demand in the local market today. North Butte was particularly active. The close was steady.

Clearing House Statement

NEW YORK, Oct. 5.—The statement of the actual condition of the clearing house banks and trust companies for the week shows the banks hold $4,141,300 reserve in excess of legal requirements. This is a decrease of $5,353,800 from last week.

FUNERAL NOTICES

DAVIS—Mrs. Harriet A. Davis, daughter of Jonas and Harriet Stratton, died yesterday at her home, 350 Lawrence street, aged 72 years. She is survived by one sister, Mrs. Charles E. Hall of this city and three stepsons, Henen Davis of Northfield, Vermont; Stephen R. Davis, of Lynn, Mass. and Charles J. Davis of New York. Funeral services will take place Sunday afternoon at 3 o'clock in Talbot Memorial chapel in the Lowell cemetery. Friends are invited to attend. Undertaker J. A. Weinbeck in charge.

DELANEY—The funeral of the late Thomas J. Delaney, Jr., will take place at 2 o'clock, Sunday afternoon from the chapel of J. F. O'Donnell & Sons in Market street. A high mass of requiem will be celebrated in St. Patrick's church, Monday morning for the repose of his soul. Burial will be in St. Patrick's cemetery. Undertakers J. F. O'Donnell & Sons in charge. The body reached Lowell yesterday afternoon, shipped from the naval station at Newport, R. I.

WALKER—Anna G. Walker, beloved daughter of Daniel H. and Annie Gookin Walker, died last night at the home of her parents, 125 Pleasant street. The funeral will take place Sunday afternoon at 3 o'clock from the residence, 125 Pleasant street. Burial in St. Patrick's cemetery. J. F. O'Donnell & Sons in charge.

GORDON—Died, in this city, Oct. 11, Miss Elizabeth M. Gordon, aged 78 years. Funeral services will be held from her late residence, 183 Stackpole street, on Sunday afternoon at 2 o'clock. Friends invited. Undertakers J. B. Currier Co. in charge.

LEDWICH—The funeral of the late Patrick Ledwich will take place Sunday afternoon at 2 o'clock from the funeral parlors of M. H. McDonough Sons. Services will be held at the Sacred Heart church at 2.30 o'clock. Burial will be in St. Patrick's cemetery. Undertakers M. H. McDonough Sons in charge.

WELCH—The funeral of Michael Welch will take place Sunday afternoon at 2 o'clock from his home, 235 Fayette street. Services at the Immaculate Conception church at 2.30 o'clock. Burial in St. Patrick's cemetery. C. H. Molloy & Sons in charge.

WILBUR—The funeral of Harold C. Wilbur will take place from the home of his parents, Herman and Bridget, 30 First street, tomorrow afternoon at 2 o'clock. Burial in St. Patrick's cemetery. C. H. Molloy & Sons in charge.

QUINLAN—The funeral of Margaret Quinlan will take place from the home of her father, 31 Cross street, Monday afternoon at 2 o'clock. Burial in St. Patrick's cemetery. C. H. Molloy & Sons in charge.

HORNE—The funeral of the late Mrs. Margaret Horne will take place on Sunday afternoon at 2.30 o'clock from her home, 63 Hudson street. Services will be held at St. Peter's church at 3.15 o'clock. The interment will be in St. Patrick's cemetery. Undertaker James H. McDermott in charge.

How to Be More Beautiful.

By Dr. True

The love of good looks is a very natural feeling. We are all just human enough to wish to look well and make a good appearance.

I have met many people, some of them ladies, who were mortified because their faces, otherwise attractive and often even beautiful, were marred by a dry and sallow skin, flabby and wrinkled, or by unsightly pimples and blotches.

It has been my good fortune to point these people to a safe and very simple remedy for their affliction; and because there are many others who suffer in the same way, I am giving my remedy here. Everyone should understand, however, first, that these troublesome things have a very simple cause and come only because nature is failing to eliminate poisons from the system in a *natural* way. If these people will take Dr. True's Elixir they will aid stomach and bowels to carry off waste matter that now is clogging the pores of the skin and marring physical beauty.

I counsel all who wish to possess good looks to follow this advice and I urge them further to use, every night, Parker's 2-30-2 Cold Cream. Persist in this and nature thus aided will give you back the full measure of beauty that is yours by right.

DEATHS

THAYER—Miss Wildie Thayer, a well known young newspaper woman of this city, died at Bartlett, N. H., on September 25th. Miss Thayer was widely known throughout the city in her work on both Lowell and Boston papers and she had a wide circle of acquaintances and friends. She was of a very likable disposition and made many friends through her cheerful and optimistic outlook on life. During her brief illness she was given devoted care by her friend, Miss Davenia Shaw.

HILL—Friends of Mr. Asa V. Hill, who was formerly a resident of Lowell and very well known in musical circles, will be pained to learn of his death in Worcester, where he had been making his home since his departure from this city. His death occurred at his home shortly after 1 o'clock a. m., Oct. 3.

WELCH—Michael Welch of 235 Fayette street, died yesterday at his home. He was a devoted attendant of the Church of the Immaculate Conception. He leaves a son, James, two daughters, Mrs. Matthew Gilchrist and Mrs. John Manchester, a sister, Mrs. Dennis Reardon, of Medway, 22 grandchildren, and one great grandchild.

LANTHIER—The many friends of Stanislas J. Lanthier, a former resident of this city, will be pained to learn of his death, October 2, in Natick, R. I. Deceased has many relatives in this city, among whom are the following: Mr. Pierre Lanthier, Miss Azilda Lanthier, Mrs. Frank Ricard and Mrs. George Frappier. He also leaves his wife and four daughters.

LYONS—Thomas H. Lyons, aged 47 years, died this morning at the Lowell hospital. Deceased was a well known resident of this city and for a number of years was employed as a teamster on the street department. He leaves to mourn his loss a wife, Sarah, one son, John; two sisters, Mrs. William Kelley and Mrs. Andrew Burns and one brother, James Lyons. Deceased was a well known member of Court Merrimack, F. of A. The body was removed to his late home, 38 Marion street by Undertaker Peter H. Savage.

ESPINOLA—Joseph Espinola, beloved child of Thomas and Mary Espinola, died this morning at the home of his parents, 2 Chapel street.

HORNE—Mrs. Margaret Horne, widow of the late Paul Horne, and a respected resident of this city, died yesterday at her home, 63 Hudson street after a lingering illness. She leaves to mourn her loss one son, Mr. Thomas Horne.

FUNERALS

ALLARD—The funeral of Mr. Abraham Allard took place yesterday from St. John's church, in North Chelmsford, with Rev. Fr. Doherty as the officiating clergyman. The choir was under the direction of Miss Quigley. The bearers were William, James, Joseph and John Allard. Burial took place in the family lot in St. Joseph's cemetery, where the last rites of the church were performed by Rev. Fr. Doherty. The funeral arrangements were under the direction of Undertaker Amedee Archambault.

GLEASON—The funeral of Agnes Gleason, daughter of Patrick and Mary Gleason of 176 Church street, took place yesterday afternoon from her home. The burial was in St. Patrick's cemetery in charge of Undertakers J. F. O'Donnell & Sons.

LOOROM—The funeral of Thomas Loorom took place this morning at 8.30 from his late home, rear 826 Lakeview avenue and was largely attended. A funeral high mass was celebrated in St. Michael's church at 9 o'clock by Rev. Fr. Murphy. The Gregorian chant was sung by the choir, the soloists being Miss Griffin and Mr. Thos. P. Bouiger. Miss Carolyn White was the organist. The burial was in St. Patrick's cemetery, where Rev. Fr. Murphy read the prayers at the grave. The bearers were Messrs. Doherty, F. Brooks, J. Crowley, M. Conley, F. Shields and T. Herty, Jr. Among the floral offerings were the following: Large pillow inscribed "Husband," from wife and family; wreath, Mrs. Anne Whatnough; basket, Mrs. McMannon; spray, Mrs. Crowley; spray, Fred Loorom, Willie Crowley and John Powers; spray from the children. The funeral was in charge of Undertakers Charles H. Molloy and Sons.

FOGG—The funeral services of Miss Mabel A. Fogg were held Friday at two o'clock at the home of her parents, Mr. and Mrs. Charles H. Fogg, 10 Robbins street, the Rev. Frederick A. Dunnels officiating. Mrs. Percy J. Wilson and Mrs. Lee Taylor sang appropriate selections. The services were attended by many relatives and friends. The floral tributes were many and beautiful. The remains were taken to Brownfield, Maine, on the 9 o'clock train this morning for interment. Undertaker C. M. Young in charge.

COLLINS—The funeral of the late Mrs. Mary Collins took place this morning at 8.30 o'clock from her late home, 37 Elm street and was largely attended by sorrowing relatives and friends. The funeral cortege proceeded to St. Peter's church where at 9 o'clock a solemn mass of requiem was sung by Rev. W. Geo. Mullin. The choir under the direction of Mr. James E. Donnelly sang the Gregorian mass. Solos being sustained by Miss May Whiteley and Mr. James E. Donnelly. Mrs. McKennedy presided at the organ. Among the floral tributes were a large pillow inscribed "Mother," from the son and daughter; wreath from Mr. and Mrs. J. J. Harrington; spray from Miss May Muldoon; wreath from a friend. The bearers were Messrs. James Cooney, Jeremiah Leary, James Sullivan, William Harrington. Burial was in St. Patrick's cemetery where the committal prayers were read by Rev. Fr. Mullin. Interment was in charge of M. H. McDonough Sons.

Card Of Thanks

To the many friends who so kindly expressed their sorrow for us in the loss of our dear mother, we extend our most sincere thanks, both for their words of sympathy and floral offerings, also to the friends at the Navy Yard who sent a beautiful floral tribute, omitted by accident from the list of flowers.

Mr. Thomas T. Handley and family.

THIS IS THE DAY

Right off the fire, cocoanut cakes at 7c a dozen, 50c a box of 100 cakes. Also, fresh from the maker, our world beating 29c pound box of assorted chocolates which would cost you 40c to 50c anywhere else. Sealed packages of choice chocolates, 10c to $1.00. Howard, the Druggist, 197 Central St.

CLOTHES WISDOM

Consists in first buying the right clothes and then in properly caring for them. Caring for them is where we come in and we can save you many dollars a year if you will allow us to.

The Valet
41 MERRIMACK ST.

—HANGING—
FLOWER POTS
Complete With Chains
BULB AND FERN Pots
Regular Style Flower Pots With Saucers. Sizes 4 to 14 Inches
BARTLETT & DOW
216 CENTRAL STREET.

PAY ENVELOPE LOST OCT. 5, IN Woolworth's 5 and 10 cent store. Please return to Mrs. Fielding, 118 Lawrence st. and receive reward.

LATEST DESIGNS IN WOMEN'S WEAR

THE SUN FASHION PAGE

FEMININE HINTS AND NOVELTIES

NEAR-FUR FAVORED BY FASHION'S APPROVAL

A Handsome Sealette Coat for Limousine Wear

Seal Plush and White Fox Combined for Opera Use.

Velour du Nord Makes a Practical Motoring Wrap

Caracal is a Caracul Imitator of Agreeable Texture

Skins of Humble Animals Masquerade as Aristocratic Pelts -- Many Substitutes for Genuine Sealskin -- French Fur Garments of Fanciful Cut -- Closer Figure Lines Favored by Paris Furriers.

JUST as it is no longer deemed a disgrace to wear a "reconstructed" jewel in a gold finger ring; so it is not to be considered parvenue to trim one's sealskin coat with a good imitation of Persian lamb; or to adorn with what is left of a handsome fox set, the new coat of near-seal.

Fur imitations have become so clever that they are their own excuse for being—as "reconstructed" emeralds and rubies have gained a distinction of their own by their real beauty and excellence. Moreover fur imitations are absolutely indispensable, if the wives, sisters and daughters of others than multi-millionaires are to be provided with appropriate winter wearables. Because of the fashion for enormous fur muffs and neckpieces and for full length fur coats, the natural supply of pelts has run very low, though trappers have scoured every nook and cranny of the countries where the little fur-coated animals are to be found; and prices have risen by leaps and bounds, until now a really appalling sum must be paid for a fur set of even ordinary excellence, while a genuine fur coat ranges from $500 to $5,000—either limit of price being equally beyond the reach of the average husband or father.

Added to the already discouragingly high prices of furs, the recent fur strike has still further complicated the situation and it will be a lucky woman indeed, this Christmas, who receives a handsome mink or genuine seal coat from Santa Claus, or a set of real ermine, real chinchilla or fox; but so admirable are the fur substitutes that are being turned out one may really snap one's fingers at some of the exorbitantly priced pelts. And as a matter of fact, many women who could easily afford to invest in real sealskin or real breitshwelz (broadtail) prefer to use the substitutes, trimmed with quantities of genuine fox, ermine or other long haired fur, because such a wrap may be discarded without any twinges of conscience when its style has become passe, with no obligation about the tiresome making over which a costly pelt seems to demand.

A Seal Substitute That Has Won Great Favor.

It would be hard to conceive of a richer and more distinguished winter coat than the model trimmed with vandyked borders of Persia fur; but this coat, much as it looks like soft, velvety real sealskin, is really built of sealette, one of the most clever fur imitations. Sealette has the deep brown color, with silvery glints when the pile is pushed the wrong way, which distinguishes sealskin, and when this material is smartly made up and trimmed handsomely, it is very difficult unless one examines closely, to tell it from the genuine seal. The coat pictured is trimmed with Persia fur—a new substitute for Persian lamb, and one much used this season for coat and for trimmings on winter costumes.

Another black fur substitute is caracul which of course imitates caracul, and a graceful caracul coat is pictured. This coat has a Directoire collar of spotless ermine which forms a smart little vest between the deep revers of the garment. When desired, the ermine collar and vest may be unfastened and turned down to form revers over the deep revers of caracul. At the foot this coat has a tapering cut, though the width at the shoulder is generous—a feature of this season's models. The coat covers the frock completely, though it is short enough to show the buttoned boot. Footwear is so charming these days that fashion is really conferring a favor in decreeing that street costumes of all but a very formal nature shall show the boot. Patent leather boots with buttoned tops of dull calf—the correct and conventional street boot for the conservative woman—are worn with this caracul coat.

Sealskin Imitations Are Numerous.

French rat—a quadruped hunted in the sewers of Paris, is also used as a substitute for sealskin; and really, one cannot turn up one's nose at French rat and then take kindly to American skunk. Plucked muskrat and dyed raccoon also masquerade occasionally as genuine seal; but for these masqueraders one must pay the genuine seal price and most women prefer to invest in a frankly imitation at a fourth the price. Two charming sealette coats for limousine and carriage wear are illustrated also. One of these coats is a regulation evening-dress model and has the graceful cut and white fur trimming that give it an indisputable evening character. The other coat, intended for limousine use over bridge or visiting gowns in the afternoon, has a straighter cut and falls to the hem of the skirt, though it is not trim enough in line to suggest a garment built for walking wear. Street coats show a tendency to define the lines of the figure a trifle and are nipped in a wee bit more at the waistline than has been the case for several seasons. The street coat also is a few inches shorter than the skirt—sometimes as much as six inches shorter, and the full length coat, covering the frock to the feet suggests a dressier or more wrap-like model.

The limousine coat of sealette is cut with an odd, new inserted piece under the arm, this section being finished all around with silk cording and having a slash down the center trimmed with a cord and tassel. The huge collar of gray wolf lends added elegance and distinction to the coat. The other coat, intended for evening wear, has a collar of white fox, one side of this collar extending down over a broad rever of white brocaded velvet which crosses the coat to the left knee. The garment is lined with white brocaded silk.

Gay And Beautiful Linings In Rich Coats.

The outside of a coat is not the only consideration of the fashionable and high class furrier. He spends almost as much time on the inside of the garment, setting the lining in to perfection and trimming it with all manner of little galeties in the way of pipings, shirrings, fancy pockets, bits of embroidery and even garlands of small silk flowers which are so placed that they show effectively when the coat is thrown open. Of course an opera or restaurant coat spends most of its time thrown, inside out, over a chair behind its wearer, so its lining is a very important consideration. Every woman of the present generation recalls the young lady in one of Louisa Alcott's stories who "never made the mistake of sitting on a blue sofa in a green frock" when she wished to engage a gentleman's attention; and the modern fashionable woman is quite as fastidious about the background her coat lining is going to make for her evening gown. For lining the most costly coats the furriers use rich satin and velvet brocades, bengaline veiled with chiffon, chameleon silks and heavy ottomans or faille silks. Less expensive coats have attractive linings of two tone taffeta, charmeuse and thinner brocades. A delightful mink coat, built for an American woman in Paris, has a lining of buff brocade, with the tiniest possible pleatings set into all the seams like pipings. No more than a quarter inch of the pleating stands out from the seam—which is corded—and the lines of the garment are in no way interferred with by the effective lining trimming.

The lining is also a very conspicuous feature of the fashionable muff, often forming part of the muff itself, the center only, being formed of fur. The muff lining usually matches the shade of the pelt, and some of the moleskin muffs lined with shirred taupe chiffon or satin are extremely beautiful.

A New Persia Fur Trimming Lends this Sealette Coat Distinction

Brown Furs Most Fashionable For Street Wear.

Though the woman who owns a handsome set of black lynx or fox will undoubtedly take delight in wearing it, this winter, she who wears sable, mink, marten, skunk or bear will be more in accord with fashion's mandate; for just now the brown furs are most modish for street wear. Russian sable of course heads the brown list but this fur is almost beyond reach now, so scarce is it and so fabulously high priced. American bear is not a bad substitute for Russian sable and this pelt, while not extremely expensive, is very satisfactory. It is also so thick and long that a little of it goes a long way in trimming.

There are no successful imitations of mink, though some furriers streak marmot with black paint in an endeavor to produce the rich, striped effect of the mink pelt. After a month or two of wear however, the hand painted mink shows up for what it is and its wearer is apt to wish she had invested in a cheaper fur or a franker substitute. Australian chinchilla is a very satisfactory pelt, if one cannot afford the fragile, costly real chinchilla; and civet is not a bad substitute for leopard. Fox fur comes at a score of prices, depending on the length and softness of the hair, the dressing of the skin, and the color. Fox may be dyed almost any color, but the bluish gray shades are most expensive. Just at the moment "orange" fox—which is really no more or less than the plebeian little red brother of American fence corners—is at the pinnacle of fashion, placed there by Poiret; and this pelt will doubtless soon be as expensive as that of the rare white Alaska fox.

Moleskin One Of Fashion's Favorites.

Taupe shades are this season the craze, and since moleskin is the only fur that exactly matches taupe, the skin of the tiny mole is at a premium. Moleskin has been rather expensive since its advent in the fashionable world a few season's ago. Before that it was used chiefly to trim carriage boots and baby bonnets and could be picked up for a song. Now that taupe is the favored color, moleskin is almost prohibitive in price and every scrap of the precious pelt is treasured. A fur substitute called velour du nord, comes in the soft, pleasing taupe coloring and the pile of this fabric has something the appearance of moleskin. A motor coat of velour du nord in taupe color is pictured. The coat is built on very simple lines with a rounded cutaway effect at the foot and a snug collar that may be turned down to form a deep, graceful rever. The sleeve is banded by a strap-cuff which may be drawn in around the wrist when desired.

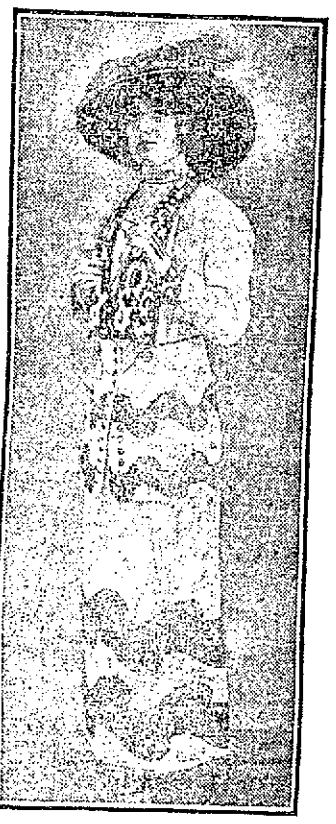

A Paul Poiret Costume trimmed with waved braid.

THIS IS THE HEYDAY OF BRAID

IF YOU are in doubt about trimming use braids and you will be highly approved by fashion, for fashion has taken us back to braids and has exploited them in so many new effects and novel uses that we hardly recognize them as the trimming of past seasons.

The revival of broadcloth, serges and velvets, smooth surfaces on which braids appear to the greatest advantage, has brought these trimmings in its wake. Moreover many garments this season depend on their smartness of cut rather than on much trimming and braid is the best sort of compromise between much trimming and no trimming. Then the peplum and Russian styles are in vogue again and there is no trimming for the severe Russian costume quite so appropriate as braid. Even the most dressy of the afternoon costumes—semi-dressy, to be sure—show the most dainty use of all sorts of fancy braids in trimming combinations.

Irregular and waved effects, wide and narrow, in the usual silk Hercules or in corded patterns are really the leaders of the vogue, giving an unusual but striking appearance. Among the novelties are chenille and woolen braids, woven very often in combination of materials; fancy braidings and ornaments composed of silk cord or of soutache and applied to suits and to dresses as edging and as single trimming motifs. Metal is used in braids with the same rich effect that it is employed in so many trimming schemes this year—all gold or silver in plain or fancy design or gleaming metal threads enriching the weave of silk, chenille or wool.

In millinery, tailored trimming effects are wrought from braid with the smartest of results. Single braid bands, edges and prim little cockades and fancies and even pretentious bows are now used alone or in combination with feathers and velvets and the range of appropriate materials. Nothing, indeed, could be more chic with trotteur outfits than the new waved braid as it is at present utilized in the finish of the walking hat. For the trimming of the girl's school headwear can there be a thing that seems so exactly made for the purpose as braid, to complete her smart outfit of mannish wool coat and high-topped button storm boots?

Neckwear is one of the style features of the fall and winter and naturally has not been neglected in the matter of braid. Decidedly unique designs are made of braided patterns applied to net for collar and cuff sets in Robespierres and Medici fashion, to be worn with coat and suit or with tailored waists. Black and white combinations prevail in such pieces. Again is the neck ruff the style, and one of these neck finishes showed the adaptability of silk Hercules braid, which was sewed to the edge of the pleated net frill and used in the long streamer ends, fringed and knotted, and falling below the waistline. A muff developed in the same sort of braid and worn with this ruff was surprisingly beautiful. It was combined with black velvet and finished with an immense bow of the soft silk braid, in true ribbon fashion, fringed on the ends.

In the application of braid to various novelties it is being shown even in bags for street or for evening wear, well lined, of course, and in separate girdles that do not necessarily correspond with the rest of the trimming of the frock or the suit. A smart belt with the plain blue or brown serge frock can be made of plaided braid, in harmonizing tones, knotted in front and falling in sash ends, fringed and knotted or finished with tassel and cord. Others are composed of fancy soutache effects with the small braid in fringed ends.

Children like a touch of trimming even on the plainest of their dresses and braid comes to the rescue of the busy mother. It is easy to apply, effective as a trimming and durable when it comes to the matter of wear and tear.

This is indeed a season of braids and the Frenchman who once made his name famous by the unique application of braids to his creations, will have a chance to do it all over again this season and find greater opportunity than ever before.

A new fall sailor trimmed entirely with braid.

The wavy braids make smart hat trimmings.

BOASTS OF FOUR GENERATIONS

Mr. Hugh Rogers One of the Oldest Residents of West Centralville

Mr. Hugh Rogers, one of the oldest and most respected citizens of West Centralville, boasts of having four generations in his family all bearing the Rogers name, a fact which is considered very extraordinary.

Mr. Rogers, who is 82 years of age and still in very good health, although blind, when seen by the writer freely talked about his children, grandchildren and great grandchildren. He is possessed of a very fine memory and remembers incidents which occurred during his boyhood. He stated that he was born 82 years ago in Westport, Ireland, his parents coming from Leitrim. He emigrated to this city in April, 1854, and secured employment in a local mill as a carder, having learned the trade in the old country. He was a very active man in his day and retired from the mill only eight years ago, and that against his will, but he was forced to do so on account of the illness of his wife, who passed away a short time later.

On Oct. 11, 1904, Mr. and Mrs. Rogers observed their golden wedding, the event taking place at the home they had occupied for 27 years, 131 Cumberland road. Nine children were born to them, five of whom are living. They are Charles, Hugh, who is an overseer in a hosiery at Hamilton, Ont., Henry, overseer in the Massachusetts card room, Martha, teacher at the Greenhalge school and Mrs. William Gallagher.

Mr. Rogers was the first to get up a petition for storm guards on the Aiken street bridge. He is a staunch democrat in politics and despite the fact that he is blind, he never misses either a primary or election, but makes sure to cast his vote.

Mr. Charles Rogers, the second of the four, is 54 years of age and resides at 297 Ludlam street. He was born in this city and was married 36 years ago and is the father of 12 children, six of whom are living. They are Joseph, the well known wrestler, an employe of the street department; Charles B., ex-councilman; Margaret, Marie and Lawrence, both trained nurses at the Tewksbury Infirmary, and Rose. He is a mill operative and has resided in Centralville nearly all his life.

Charles B. is the third, and his son, Charles B., Jr., is the fourth. Charles B. was born in this city 33 years ago and has been married seven years. He served in the common council last year and is the only republican in the family. He is employed at the New England Tel. and Tel. Co., and makes his home at 192 Cumberland road. He is a veteran of the Spanish-American war, having served in the Eighth New York Volunteer regiment. He has also made the tour of the world while in the United States navy, where he served four years.

The four generations also extend through his brother, Joseph, who is 51 years of age with his home at 207 Ludlam street. Joseph is employed by the city and is also a call fireman with Truck Co. No. 4 of West Centralville. He has been married 10 years and has a son, Raymond, who forms the fourth generation.

And thus ends the story of the Rogers family, probably the only one in the city with four generations with the same name.

Marriage Intentions

The following marriage intentions have been recorded at the city clerk's office since the last were published:

Sept. 30—Joseph L. Van Steenburgh, 25, clerk, 17 Pollard street, and Grace G. Major, 26, stenographer, 60 Rea street.

Edward J. McHugh, 27, machinist, 90 South Whipple street, and Lottie V. Peterson, 24, hosiery, 124 Wannalancit street.

Arthur J. McQuade, 23, accountant, 1271 Rogers street, and Anna B. Connelly, 23, at home, 101 Chapel street.

Thomas F. Wall, 23, clerk, Charlestown, Mass., and Annie L. Dowd, 23, nurse, 22 Fort Hill avenue.

Severe A. Gaguere, 28, operative, 329 Moody street, and Flora M. Hall, 23, operative, 70 Austin street.

Henry Bussiere, 24, musician, Boston, Mass., and Isabel Harnden, 20, pattern setter, 20 Irving street.

Joseph C. Birchall, 21, machinist, 199 Wilder street, and Hattie B. Crocker, 23, shoe factory, 199 Wilder street.

Frederick J. Doherty, 27, shoe shop, Woburn, Mass., and Catherine M. James, 24, at home, 15 Westford street.

Oct. 1—Charles Louis Churchill, 22, chauffeur, Boston, Mass., and Josephine Desjadon, 17, shoemaker, 101 Cabot street.

Romulus Clairmont, 24, hosiery, 26 Perkins street, and Annie Forget, 27, spinner, 178 Cheever street.

Joseph Pillotte, 37, bricklayer, 11 Dana street, and Marie A. Frappier, 30, hosiery, 10 West Ninth street.

Eugene E. Robitaille, 27, decorator, 855 Middlesex street, and Mary Louise Murphy, 22, operative, same address.

Frederick A. Spencer, 27, electrical engineer, 7 Porter street, and Edith F. Gould, 22, at home, Worcester, Mass.

Oct. 2—Andrew H. Cushing, 26, motorman, 66 Appleton street, and Anna B. Kelliher, 26, at home, 18 Butterfield street.

Edmund Cork, 43, carpenter, 432 Rogers street, and Blanche Heifler, 33, housework, 29 Read street.

Mason D. Bryant, 29, surgeon, 21 Harvard street, and Alice Mary Hill, 27, at home, 76 Durant street.

Joseph C. A. Forget, 32, hosiery, 72 Austin street, and Marie Rose Plouff, 26, hosiery, 449 Moody street.

Hugh F. McNulty, 22, cigar maker, 125 Summer street, and Annie T. Harkins, 21, domestic, 7 Pleasant street.

John F. Casey, 23, storekeeper, Lawrence, Mass., and Blanche F. Vinding, 27, clerk, 29 Eighth avenue.

Patrick J. Kirwin, 28, postoffice clerk, 30 Agawam street, and Agnes E. Meehan, 28, at home, 228 Worthen street.

Oct. 3—William A. Flannery, 25, spinner, 24 Fulton street, and Sadie A. Logan, 23, operative, 371 Bridge street.

Oct. 4—Thomas F. Glynn, 27, chauffeur, 259 Gorham street, and Pearl M. Brady, 23, at home, 375 Gorham street.

Leonard N. Carrot, 21, manager salesman, 3 Fifth street, and Marie C. Fancher, 26, mender, Lawrence, Mass.

Ludvikas Stakelinas, 27, shoe shop, 2 Egan's court, and Magdalena Bobbruke, 24, weaver, same address.

Alexander Morin, 28, weaver, 134 Gorham street, and Rose Anna Bonin, 28, operative, same address.

Oct. 5—Jonathan B. Noble, 38, salesman, 22 Fernald street, and Elizabeth Poole Dinsmore, 29, dressmaker, 347 Fletcher street.

Linen Shower

A number of girls from the setting room of the Bigelow Carpet company gathered Friday evening at the home of Miss Lizzie Harndon, Pine Hill, the occasion being a linen shower. A fine musical program was carried out consisting of songs by Mrs. C. Young, Miss Rose McDonough and others; also recitations and selections on both the piano and violin. Refreshments were served and all departed at a late hour after spending a most enjoyable evening and showering upon the bride-to-be best wishes for future happiness.

THE smoker's desire is—quality first; quantity second. A simple, inexpensive package permits FATIMA Cigarettes to meet both these requirements. 20 for 15c.

"Distinctively Individual"

Liggett & Myers Tobacco Co.

Cut Prices On LEATHER GOODS

DEVINE'S

124 MERRIMACK STREET

Repairing, Etc Telephone 2160

MONUMENTS AND MEMORIALS

Of all descriptions in granite, marble and bronze. Our manufacturing plant has the most modern power equipment and every labor saving device.

GUMB BROS.

Cor. Gorham and Anderson Sts.

Near Edson Cemetery.

Telephone 1017.

CHIN LEE & CO.

Chinese and American Restaurant

Dining rooms reserved for ladies for private parties. This restaurant is open from 11.30 a. m. to 1 a. m., including Sundays. 117 Merrimack st, near John st. Telephone 1322.

M. H. McDonough Sons

UNDERTAKERS and EMBALMERS

Prompt Service Day and Night.

108 Gorham St. Tel. 906-1

The Lowell Motor and Bicycle Exchange

Has ordered a new motor which is

Of superior quality and a

Rather nifty machine for any young man.

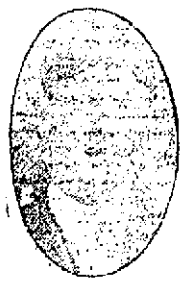

Jos. Parmentier

Proprietor, 361 Moody St.

Rigid Investigation Will be Made Into the Latest New Haven Road Wreck

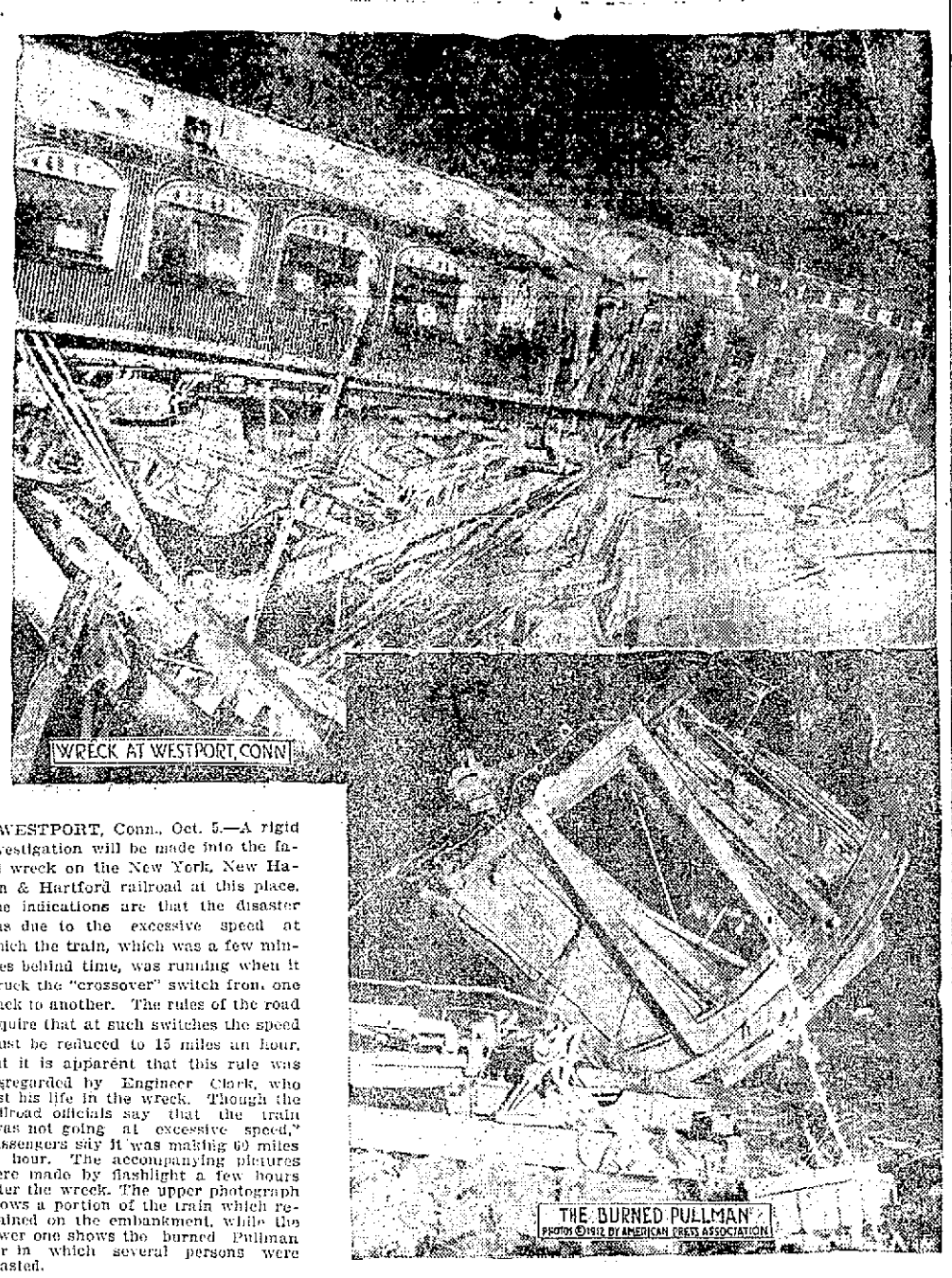

WESTPORT, Conn., Oct. 5.—A rigid investigation will be made into the fatal wreck on the New York, New Haven & Hartford railroad at this place. The indications are that the disaster was due to the excessive speed at which the train, which was a few minutes behind time, was running when it struck the "crossover" switch from one track to another. The rules of the road require that at such switches the speed must be reduced to 15 miles an hour, but it is apparent that this rule was disregarded by Engineer Clark, who lost his life in the wreck. Though the railroad officials say that the train "was not going at excessive speed," passengers say it was making 60 miles an hour. The accompanying pictures were made by flashlight a few hours after the wreck. The upper photograph shows a portion of the train which remained on the embankment, while the lower one shows the burned Pullman car in which several persons were roasted.

LAWRENCE IS AROUSED

Over Outrageous Conduct of the I.W.W.

HAYWOOD TALKS IN SARCASTIC VEIN OF MASS MEETING

Lawrence May Follow Example of San Diego in Driving Out the I. W. W.—Haywood Says They May Go and Leave the Mills Idle

LAWRENCE, Oct. 5.—William D. Haywood, national leader of the I. W. W., stated yesterday that the organization was seriously considering removing its members from Lawrence if an investigation which was under way showed that the men might secure permanent employment elsewhere. This declaration of the labor leader came to the attention of Mayor Scanlon and he asserted:

"Tell them to go as quickly as the Lord will let them, and the city will furnish a special train to help them get out."

Haywood, speaking of the flag demonstration, said:

"We are not opposed to the American flag, but we are opposed to the flag being used as a shield to tyranny.

"There are hundreds of workers who have already worn the stars and stripes," said Haywood, speaking of the general response to the mayor's appeal, "the stripes from policemen's clubs, and the stars they saw when the clubs were loaded."

Continuing, he spoke of the movement on foot to take the workers from the city, saying: "Did you notice the speakers at last night's meeting advocated rushing the I. W. W. out of town? Suppose that should be done, what would happen to the mills? It cost the mill owners much money to bring the workers here. They got them here by misrepresentation, and when the workers reached here they found themselves virtually working in prison, with armed men standing over them.

Menaces the Mill

"If these workers determine to avoid all trouble with police, militia and judges, and go away the mills will not be able to start again for five years. The manufacturers will not find it as easy to import labor now as they have in the past.

"We are seriously considering sending the workers away and we are making an investigation to see how many of them we can find places for elsewhere.

"Think of last night's meeting. It was a great one; there was present the cross, the court, the cannon and the cash register."

At another time Haywood, in speaking of the mass meeting, quoted Dr. Johnson and said: "The last resort of a scoundrel is patriotism."

Efforts by Lawrence city officials and citizens to awaken the patriotic sense of the people as a means of offsetting the anarchistic doctrines of the Industrial Workers of the World reach the critical conditions which obtained in San Diego, Cal., early in the summer and which grew out of similar industrial and social disturbances.

The difference between the two places is that while San Diego had only a few hundred I. W. W. workers, Lawrence has 10,000.

So indignant did Californians become at the lawlessness of the I. W. W. that they revived the historic vigilantes, drove professed syndicalists out of town, tarred and feathered others, beat and otherwise maltreated those who attempted to speak in public, and finally brought about a federal investigation of the troubles.

For more than a year the Industrial Workers had been active on the coast. A series of defiances of police regulations to confine their public speaking to places for which they had obtained permits caused many arrests and increased bitterness of feeling.

In February meetings were held simultaneously in Spokane, Wash., Portland, Ore., and Fresno, Cal., to test what the I. W. W. called the right of free speech.

A mob of citizens attacked the speakers in Fresno following a riot that attended the efforts of the police to disperse the meetings. Some of the speakers were beaten and scores of I. W. W. members were arrested. After being detained two days 65 were released and ordered to leave town. Forty were sentenced to work on the rock-pile.

Anarchistic Teachings

Gov. Johnson appointed Harris A. Weinstock of Sacramento to investigate the occurrences, and the latter in his report blamed the San Diego authorities for denying the right of free speech and for other arbitrary acts. Atty.-Gen. Webb was sent to San Diego to prosecute further inquiry. Reports followed to the effect that the I. W. W. was planning wholesale assassinations in San Diego, and the police discovered caches of dynamite and arms in several places. On the resumption of activities by the vigilantes, Atty. Gen. Webb threatened to declare martial law. This quieted the situation.

Commissioner Weinstock, while condemning the lawlessness of the citizens, found that the I. W. W. teachings were anarchistic in the extreme. From the lips of members of the organization he learned that the doctrines of the body include:

That workmen are to use any and all tactics that will get the results sought with the least possible expenditure of time and energy.

That the question of right and wrong is not to be considered.

That the avenging sword is to be unsheathed with all hearts resolved on victory or death.

That the workman is to help himself when the proper time comes.

That no agreement with an employer of labor is to be considered by the worker as sacred or inviolable.

That the worker is to produce inferior goods and kill time in getting tools repaired and in attending to repair work; all by a silent understanding.

That the worker is to look forward to the day when he will confiscate the factories and drive out the owners.

That the worker is to get ready to cause national industrial paralysis with a view to confiscating all industries, meanwhile taking forcible possession of all things that he may need.

That the strikers are to disobey and treat with contempt all judicial injunctions.

Tangled Up With Freight Train

NEWTON, N. J., Oct. 5.—A big deer with large antlers swam the Delaware river near here yesterday and came up the embankment of the Lehigh Valley railroad just as a freight train was passing. The engineer saw the animal and stopped the train directly in its path. Without hesitation, the deer tried to pass under the cars, but came to grief with its antlers in the brake gear. The trainmen liberated it after a quarter hour's work.

Don't scratch! use CADUM

Cadum has effected remarkable cures in many skin affections. A single application often stops the itching at once. It has brought nights of peaceful sleep and rest to those who have endured agonies. Trial box 10c.

JUDGE A. B. ANDERSON

Who Presides at Trial of Dynamite Cases

INDIANAPOLIS, Ind., Oct. 5.—Judge A. B. Anderson is sitting in the federal court at the trial of the two score

men indicted some months ago on charges of using dynamite in labor disputes.

Textile School

The athletic association of the Lowell Textile school held a special meeting yesterday for the purpose of electing a permanent president of the organization, and also to fill out the position of captain of the football team, left vacant through the absence of Alexander Thompson, who did not return to school this term. Howard Ryder was elected his successor and the position of secretary of the association was filled by George Messenger. Mr. Pillsbury was elected president and John Green vice president. George Ryle was chosen manager of the football team, and Mr. Lamb will act as assistant manager during the coming season.

Senator Clapp, Head of Committee Inquiring Into the Campaign Fund

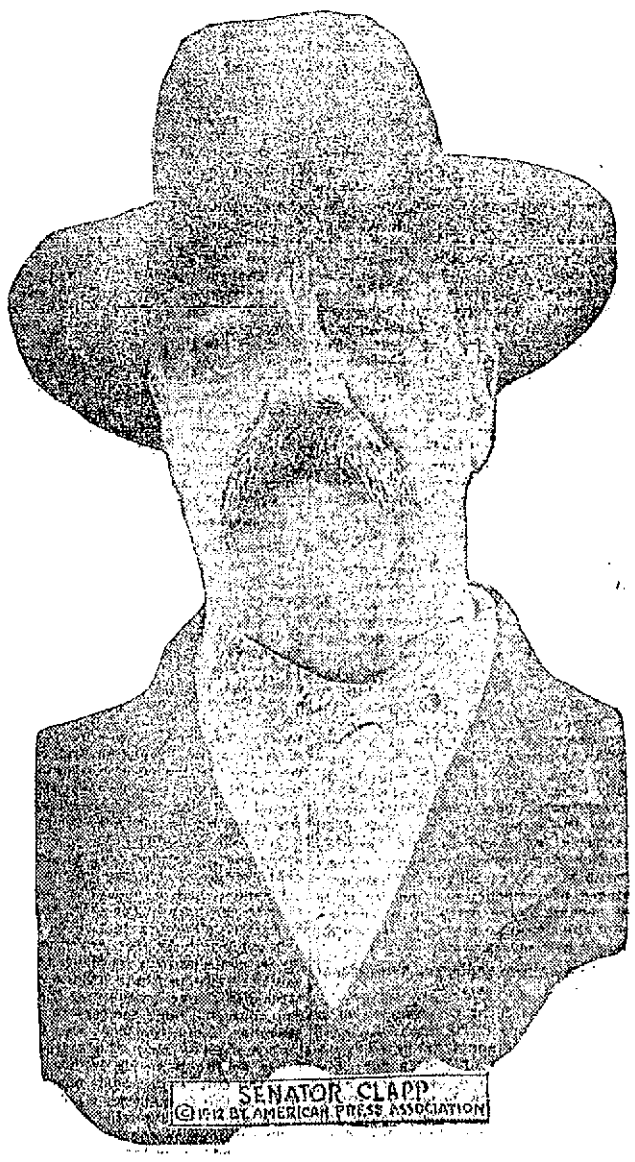

WASHINGTON, Oct. 5.—This snapshot of Senator Moses E. Clapp was made at the close of a committee hearing this week. He is the chairman of the senate committee that is investigating where the money came from and where it went in recent presidential campaigns.

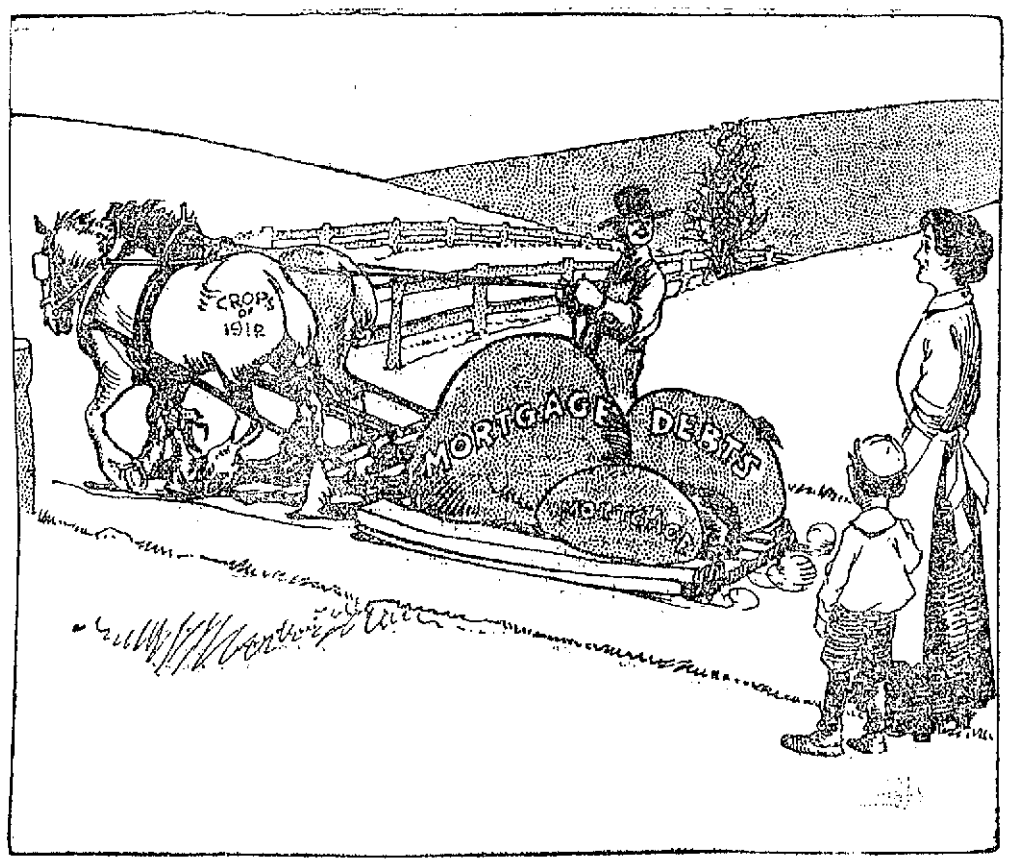

CLEARED

LAUGH AND THE SUN LAUGHS WITH YOU

THE SUN HUMOROUS PAGE

WEEP AND YOU WEEP ALONE

SIGHTSEEING AND SOUVENIRS.

Dorothy—I suppose you found Rome very interesting?

Alice—I'm not sure yet. Our party was tired when we got to Rome and we had to send out for our picture cards instead of buying them ourselves.

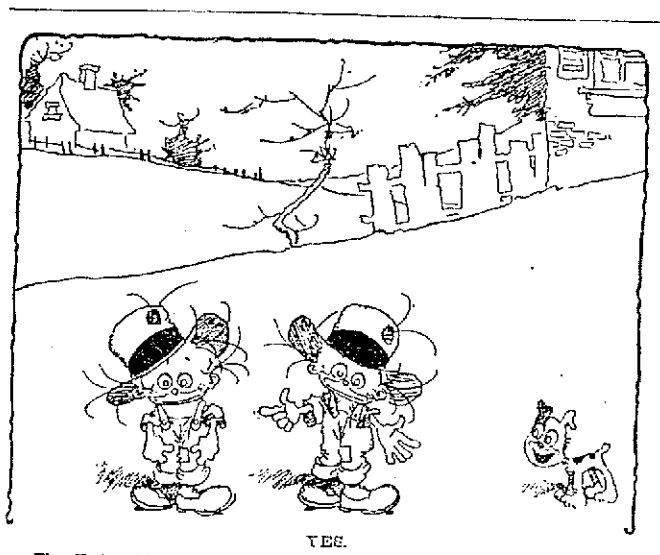

YES.

The Twin—Now, I'll leave it to you. Ain't it tough to be a twin an' know you look like Mortimer here?

DISILLUSIONED.

Bride—Oh dear! Married life isn't what it's cracked up to be.

Groom—How can you tell when we haven't been married twenty-four hours?

Bride—But all the papers have misspelled my name and not one of them has a picture of me that anyone could recognize.

The Classics By Wire

FIRE DESTROYS ROME

Early Morning Blaze Thought to Have Been of Incendiary Origin - Did Nero Do It?

Rome, July 10, 64, A. D. (Special Dispatch)—As a result of a disastrous conflagration which broke out in the small hours of the morning today, Rome, once the Imperial, is little better than a large mess of smouldering ashes. It is hinted openly that the fire was of incendiary origin. Nero, the Emperor, is alleged by some to have set fire to the town in revenge for the fact that the Bureau of Fire Prevention would not allow him recently to have an un-sane Fourth of July.

The Emperor frankly denies the charge.

Advices from Rome, Carthage and Athens state that the insurance underwriters of those cities are in a panic over the colossal losses involved. Some of them, it is said, will refuse to honor their policies. Losses will run into the millions.

Caius McGracchus, president of the Rome Commercial Club and Secretary of the Merchants and Manufacturers' Association, issued the following statement to the press early this morning:

"According to the time honored precedent set by other cities in such cases, Rome will rise Phoenixlike from her own ashes. She will be bigger, worse, and more imperial than ever. I have already let the contract for the rebuilding of my laundry works which were one of the first to go up heavenward in smoke. We must all act as befits the citizens of the city admitted to be the terminal of all roads. It seems rather a snide trick on the part of the immortal gods to hand out a thing like this with the town full of buyers, and the ante-fall season in full swing."

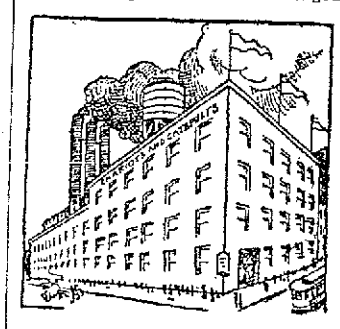

Factory in Which Flames Were First Discovered

The fire started in a pile of hickory shavings in the annex of the Sis-Alpine Carriage and Wagon Works, manufacturers of Patrician Brand (Adv.) chariots and catapults. It was first thought to have been caused by tramps and cigarettes. Later Diana Laertes, 17 years old, of 2121 Pompey Park Road, reported to Police Headquarters that she had seen Nero in Hermes Alley just back of the plant as she was returning from a shirt waist dance at Remus Hall. She says that he was carrying what appeared and smelled to be a ten gallon can of coal oil and was acting in a generally suspicious manner.

When seen at his home last night, Nero said:

"I will admit passing down Hermes Alley just before the fire started. I will also confess that I was accompanied by a large growler of kerosene. Can't a citizen of Rome go about her streets without laying himself open to suspicion?

"I had just been down to the retail department of the Standard Oil Company where I had the can filled. We have been troubled a great deal with mosquitoes from the Tiber here of late, and I have been bathing in the Rockefeller juice to keep the blankety-blanketissimus pests from eating me alive. Of course the whole charge that my match started the kindling is the vile work of some political blackguard who wants to assassinate my lily-white character and ruin me with the rank and file of the voters. You know that I am up for re-election in the fall. If I find the miserable liar who started this nefarious falsehood, the new batch of hungry tigers recently received from Bengal will be at home to a large feast of small-time politicians."

It has been pointed out that while this denial is emphatic enough, it is composed principally of glittering generalities. He admits that he was near the factory with an oil can at 2 o'clock in the morning. His enemies ask pointedly whether a man would rise at that time of the night and go on foot to rush a growler of coal oil. Furthermore the retail department of the Standard Oil Company is not open at that hour, and the night watchman states positively that Nero was not about the place while he was awake. Doubtful strength was added to the suspicion against the Emperor by a statement from Flavia Jenkinsis, who said that she saw Nero sitting in a hammock on his back porch playing a fiddle and making funny cracks about the flames which could be plainly seen from where he sat.

"I am proud to have scratched the match that lit that candle," she says she heard him say.

It was learned later that the woman had formerly been a cook at the Nero home and had been discharged by Mrs. Nero under a cloud of suspicion in regard to the disappearance of some silver oyster forks. She is said to have declared at the time that she would "get even" with them.

It is further rumored on good authority that Burns detectives had been called in and that a grand jury will be summoned to investigate the charges as soon as the court house cools off.

The fire was discovered by Patrolman Cerious Marcus, of the Wharf Station, who happened to be on his beat at the time. Upon seeing the flames he ran to the corner of Third and Apollo Streets, and turned in a still alarm.

By the time the engines arrived the flames had made their way to the elevator shaft, which acting as a flue, soon converted the big plant into a huge furnace. By the time the first line was laid, flying sparks had set fire to the S. P. Q. R. Fireproof Brick Company's kilns just across the alley. This was a solid mass of flames within half a dozen moments.

It was then seen that the conflagration was a serious one and a general alarm was turned in. The leaping flames spread like wild fire. Within fourteen minutes the Forum itself was doomed. Pandemonium reigned supreme with confusion a good second. Guests of the Belvedere and other fashionable hostelries were roused from their beds and rushed from their rooms in their night togas—and even less.

The flames soon ate their way through the Forum and reached the power house of the Consolidated Gas and Electric Company. The city was soon without lights. Fortunately, however, fugitives were able to see

The Hon. Nero
Alleged to Have Started the Fire

their way by means of the fire that was on their trail.

Shortly after 3 o'clock the flames reached the district along the Tiber and all hopes of saving the city were abandoned. The old fashioned wooden cases of the district burned like so much tinder. Chief McCannicus immediately withdrew his men and concentrated his efforts on preventing the spread of the fire. Frantic telegrams were flashed to Athens, Rhodes, Carthage and Alexandria asking for more fire engines.

"I now have the situation well in hand," the chief said when seen early this morning. "I could have stopped the fire earlier had it not been for the fact that I was out of town when the alarm came in, the water pressure was not strong enough to throw a stream across a narrow via, the hose furnished me by the last Fire Commissioner is nothing but cheese cloth, and that the men I had under me since the civil service was abolished spend more time shooting craps than they do fighting fire. They all have their pulls and I can do nothing.

"I also regret to report that I lost a couple of battalions of mighty good men when the fire liberated the hungry varmints in the zoo of the Circus Maximus."

A good many citizens fought the cordon of police to get in where they could be killed by falling walls and flying debris. One of the unfortunates was Mr. Marcus Trebonius, a star gladiator and well-known matinee idol. He was killed after putting up a strong fight with a live wire down by the gas works.

In obedience to an order issued by the chief of police today all wine shops have been closed and suspicious looking characters will be arrested on sight. The entire city has been placed under martial law, and the 4th regiment of the Praetorian Guards stationed at Fortress Romulus have been called in and are patrolling the smoking ruins.

F. S. TISDALE.

THE OPEN SEASON FOR STRAW VOTES.

ONCE upon a time a Foxy Politician was walking down the public highway when he noticed that at practically every corner there was a group of men gathered about a hat. They would put their heads together, drop little bits of paper into the reversed brims of the headcovering, take them out again and act in a most wild and hilarious manner.

Finally he stopped at one of these groups and accosted one of the men.

"Prithee, friend," said he, "why dost act so strangely?"

"Because forsooth," answered the man with a joyous shout, "we are Old Fashioned Democrats and have just taken a straw vote and discovered that verily the Hon. Woodrow Wilson will be the next President of this fortunate country. The vote was ten to nothing in his favor."

A little farther down the same street, was another group acting more wildly, if possible, than the first.

"We shout," said these, "because we have taken a straw vote to see of a truth which way the political breeze blows, and have found thereby, that the Bull Moose is sure to get another term in the Presidential chair."

Down the street still farther was a group of orthodox Republicans who were celebrating the fact that Taft had won in a straw vote which they had just held. Going into a saloon, the Foxy Politician found that they were also taking a straw vote and had proved thereby that there was sure to be a landslide against Prohibition. So another straw poll conducted by a party of long-haired young Socialists with Windsor ties, pointed out that Debs was sure to get to the White House this time.

So the Foxy Politician pondered deeply on all these things, bit the head off of another long black panatela and gave vent to the following remark,

"Humph!"

ATTEND TO BUSINESS.

Poets oft apostrophize
Other men.
I address my earnest cries
To the hen.

Eggs are rising day by day,
Dealers vow.
If you have an egg to lay,
Do it now.

A KICK COMING.

Hubby (holding up bill)—Here's the bill for that last fall gown—$175. This must stop—you must wear less.

Wifey—Goosie! You must know well that the less I wear the more it costs.

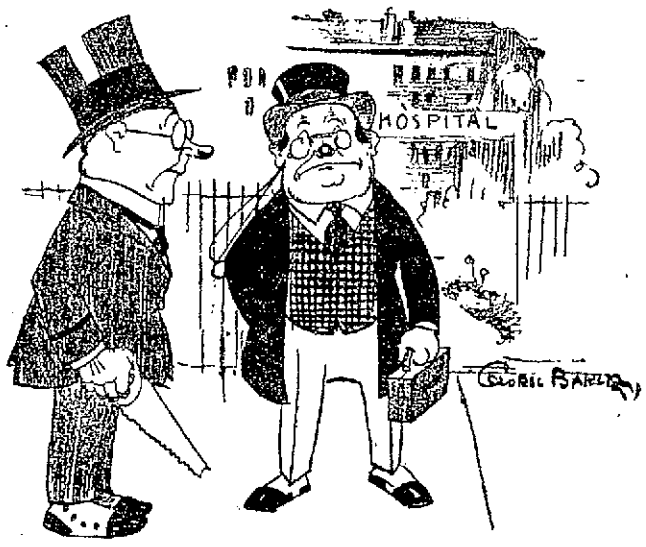

BETWEEN DOCTORS.

Dr. Saw—I have got to perform a very distasteful operation this morning.

Dr. Pill—What is that?

Dr. Saw—One of my rich patients wants me to take a little something off his bill.

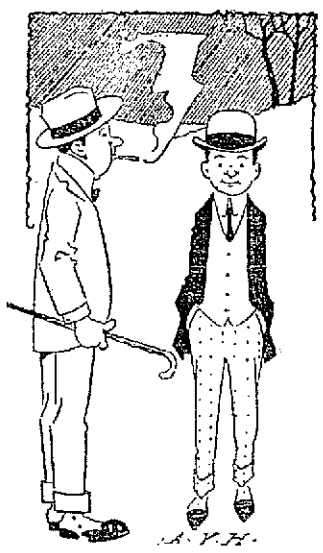

IT MAY BE.

"Why do the current magazines print so much fall poetry?"

"I think it's a scheme to force people to read the advertisements."

HA! HA!

Bones—I say, old chappie, why is this show like a cigar?

Interlocutor—Why is this show like a cigar! I cannot guess. Why is this show like a cigar?

Bones—Because if it is bad no amount of puffing will make it draw, and if it is good every one will want a box.

Dippy Dope, or How To Win A Wife

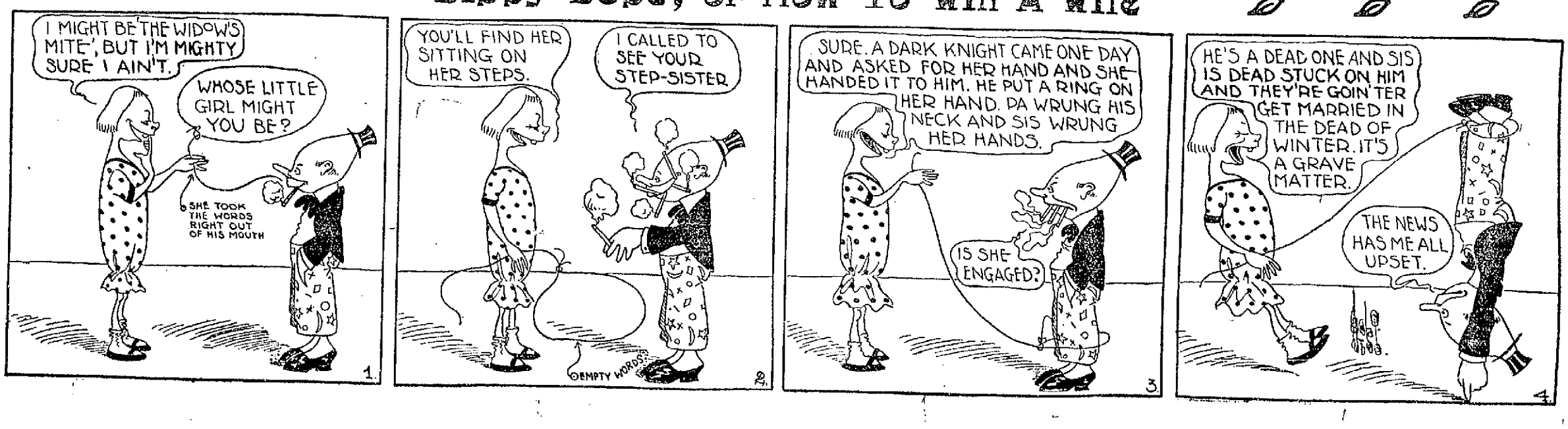

THE LOWELL SUN

JOHN H. HARRINGTON, Proprietor

SUN BUILDING, MERRIMACK SQUARE, LOWELL, MASS.

Member of the Associated Press

THREE DOLLARS PER YEAR. TWENTY-FIVE CENTS PER MONTH

THE SMOKE NUISANCE

While we are not prepared to pass upon the qualifications of the smoke inspector, we may say that if we are to judge from his work, he is not accomplishing very much in the direction of lessening the amount of unconsumed coal sent into the air daily only to fall back and enter the homes of the people, bedaubing washings and soiling furniture to the great discomfiture of the housewife. When the smoke inspector received no compensation for his work he was quite active and the offenders against the law felt that he meant business. Perhaps he did. But since he came to receive a fixed stipend, however inadequate, he seems to have lost his enthusiasm, or in fact we might say that he has "gone up in smoke." Throughout the city there seems to be a relapse to the old conditions, and the offenders are as indifferent as ever to the requirements of the law.

The question arises, what can be done to suppress the nuisance. Will it be necessary to disconnect the present official and his salary or to put a new man on the job?

The people are becoming impatient, and unless the smoke nuisance be abated, the agitation will be renewed and kept up until the necessary change be effected. It is very unpleasant to have the air we breathe laden with coal dust and to have this same dust deposited not only on the exterior of our homes but throughout the interior so that a great amount of damage is done to clothing and furniture, not to speak of the injury sustained by those who breathe this coal dust every day of their lives. It is a law of Nature that we require fresh air, pure air, unadulterated by noxious odors by coal dust or anything else that can be kept out of it by the exercise of care and the observance of the law.

One would imagine that some of the worst offenders in regard to the smoke nuisance would realize the loss they are sustaining and endeavor to stop it; but the fact that a slight change might be necessary in the furnace or in the method of firing, deters them from taking any action to suppress the nuisance. Such people will never do anything to suppress the nuisance unless compelled. It is time the smoke inspector would ask himself, "What am I here for?"

WHY THE FEELING OF CONFIDENCE?

It has been remarked that business was never so good on the eve of a presidential election as at the present time.

Why should this be so? Is it because of the republican regime? It cannot be, because if it were, the assurance of Taft's defeat would create a species of panic. But there is nothing in the nature of panic. If there was any chance of Roosevelt's election, it would also cause alarm, but nobody is foolish enough to predict any such calamity. With Taft and Roosevelt simply satisfied with defeating each other, the country is well pleased at the prospect of Wilson's election. Wilson is a safe and conservative candidate who will move cautiously for the various reforms demanded by the people.

Governor Wilson approaches the task of directing the government with the right spirit. On every question involved in the coming election Wilson occupies a safe position. While a progressive he is not the kind that will tear down without knowing whether he can improve matters by the change. He holds the theory that the men at the head of large trusts should be held individually responsible for the observance of the law by the corporations of which they are the heads.

Here is a statement regarding human rights by Governor Wilson, and it should induce every toiler in the land to vote for him:

> "I say that property, as compared with humanity, as compared with the vital red blood in the American people, must take second place, not first, and that we must see to it that there is no overcrowding, no bad sanitation, no unnecessary spread of avoidable diseases, that women are not driven to impossible tasks and children are not permitted to spend their energy before it is fit to be spent; that all the hope of the race must be preserved according to their individual needs and not according to the programs of industry merely.
>
> "What is the use of having industry if we die producing it? If we die in trying to feed ourselves, why should we feed ourselves?"

Where is the working man who should not show appreciation of such a declaration as this by voting for its author?

The fact that Lawrence has been stirred up against the anarchistic tendencies of the I. W. W., shows that the city is not dead. The "No God, No Master" flag overcame the patience of the good people of Lawrence, and they have been thoroughly aroused at the outlook, of having their city made the home and the stamping ground of such dangerous elements. Accordingly the law-abiding citizens of Lawrence are to have a great patriotic parade on Columbus day, and all who turn out will carry American flags as a protest against the display of the red and the black flags recently witnessed in the city streets.

Lawrence is just waking up to the danger, and her citizens are determined to follow the example of San Diego and Los Angeles in driving out this new and turbulent pest of the country. It is determined that those who want to work will be privileged to work without interference, and the leaders, agitators, or anarchists who will attempt to prevent them will have to leave the city bag and baggage. That will offer the best solution for the troubles under which the city of Lawrence has been suffering for some time past and which have ruined her reputation all over the country.

THE BALKAN TROUBLE

It is not quite certain that war will be declared in the Balkans, but it is apparently an undisputed fact that the states of Servia, Bulgaria, Montenegro and Greece have ample cause for war against Turkey. It is believed also they have now a long sought opportunity to strike a blow to the power of Turkey that has been to them a menace where it was not an actual source of injury or oppression. It is noted, however, that coincident with the mobilization of the armies of these states, the announcement comes that the war between Italy and Turkey has been settled. That may cause the states named to hesitate declaring war against a power that has a large army and great fighting resources on land. The civilized world should applaud any movement to drive the Turk out of Europe; but it is feared that the four states mentioned might be halted in their warlike movements by the great powers interested in the preservation of the statu quo and the balance of power.

THE BEAM HOUSE AGAIN

The people in lower Belvidere are wondering when, if ever, they will be relieved of the nuisance arising from the beam house still maintained on Howe street by the American Hide and Leather company. This company, it is understood, has a new building on Perry street ready to move into and in this building it is claimed the business can be done without any foul odor escaping into the open air. If the business can be carried on under any such ideal condition, the board of health should exercise its influence to have the change made as soon as possible. The people of Belvidere will be glad to get rid of a nuisance that has injured health and damaged property for many years past.

TAFT RULED OUT IN CALIFORNIA

There is a peculiar mix-up in the state of California. Owing to peculiarities of the new state primary law President Taft is ruled out of his right to have presidential electors on the ticket. One opportunity was deliberately ignored and the supreme court ruled Taft out of the other and the only one left. Now the republican party means to test the constitutionality of the law with the result that the whole election may be declared illegal and void.

IN THE SAME BOAT

Seen and Heard

"Here," began a woman, "here's an article in the evening paper on 'Women's Work for the Feeble-Minded.'"

Her husband grunted—being in a reactionary mood. "I'd like to know," he said, "what women have ever done for the feeble-minded?"

"They usually marry them, dear," replied the wife, sweetly.

'Twas in the good old days, when the "cat" was used freely.

Scene—Quarterdeck of H. M. S. Hardship.

Pat Murphy and Jock McLean had been breaking leave and had been ordered to receive 10 strokes each of the "cat." When the time came for their punishment the captain, considering their previous good character, said that if they wished to wear anything to protect their backs a little they could do so.

The Scotchman replied that he would like to have a strip of canvas on his back. The request was granted, and then Pat, on being asked what he would like, exclaimed, "Sure, sor, if it is all the same to you, I would like to have the Scotchman on my back."

Why do political parties invariably choose some animal or bird as their symbols? asks a writer in the St. Louis Republic.

Why does the republican party go forth to battle under the emblem of a swollen and bandy-legged elephant?

Why do the legions of the unterrified democracy use the stubborn and dynamic mule as their family totem and party emblem?

Why was the bull moose from the north woods chosen as the symbol of the third term party of national scope?

Tom Nast, for years the most famous of American cartoonists, invented the first two of the three symbols that every man, woman and child in America is now familiar with.

He invented the mule as the emblem of democracy. He used it as a means of sneering pictorially at the democrats and the party of democracy. It outgrew him and his purposes. To use a colloquial phrase, he "wished it" on the democrats, and they turned around and adopted it and made of it an emblem to be respected.

This same wonderful master of the cartoonist's art gave the republicans their elephant. At that time his vitriolic pencil was serving the republican party. He wanted an animal symbol to typify strength. The lion had been used by the cartoonists of the Old World to symbolize the British empire. The eagle is an American emblem. He had already chosen the tiger as symbolical of Tammany. He finally chose the ponderous and powerful pachyderm of the jungle.

The adoption of the Bull Moose emblem was a spontaneous thing. In a single day hundreds of cartoonists adopted the idea simultaneously. It is now as well known as either of the older emblems.

The story of its origin is briefly told. Two or three days after the first Chicago convention Colonel Roosevelt appeared in the editorial offices of The Outlook. He attacked his piled-up work vigorously. When the reporters found him he was apparently as fresh as a daisy. They expressed surprise. The strain he had just undergone had been tremendous. "How are you feeling today, colonel?" asked a reporter.

"I feel like a bull moose," was the retort.

That settled it. The country took it up and the bull moose was born and added to the nation's political zoo.

Prior to the time of Thomas Nast the emblem of democracy had been the proud and fighting rooster. About 1840 an Indian named Chapman became famous all over the state on account of his ability to imitate with marvelous fidelity the crowing of a rooster. Chapman was a democrat.

At the close of one of the campaigns he was despondent over the chances of his candidates. He wrote a despairing letter to a friend concerning the political situation in his part of the Hoosier state. His friend replied with an encouraging letter and ended with the words, "Crow again, Chapman!"

The letter was published and the phrase spread all over the country. After the democrats had wiped up the political map with Whigs in the battles of 1842 and 1844, the rooster came into general use as an emblem of democratic victory.

When the stubborn mule took the place of the old-time rooster, both parties began using the crowing fowl of the barnyard when a victory had been scored.

Back in the times of Andrew Jackson the emblems of democracy had been the hickory pole and the broom. The hickory pole was emblematic of "Old Hickory" and the broom was warning to all Whigs and other opponents that democracy was about to make a clean sweep of all opposition.

Every cartoonist who uses the donkey and the elephant in a drawing of a political situation is following in the trail of Thomas Nast, who first used them in Harper's Weekly back in the 70's. He was warring on the Tweed ring at that time, and had just invented the Tammany tiger.

Feeling the need of something that he could use as a symbol of the two great political parties, he took the elephant and the donkey. He was waging a fight for the republican ticket then, so he chose the elephant for that party.

The first use made of the donkey in an American cartoon was in 1868. Nast drew the donkey as Andrew Johnson, then president of the United States, going over the precipice of the southern situation, with Uncle Sam trying to hold him back.

The sneering Nash used it for the first time as a party emblem in January, 1870. He drew a cartoon called the "Copper Head Press," showing a donkey kicking a dead lion. The dead lion was former Secretary of War Edwin M. Stanton.

Four years later the elephant and the donkey took definite shape as the emblems of the two great parties. This was in December of 1874.

One of the first cartoons in which Nash used the elephant with telling effect was during the agitation for a third term for President Grant. In depicting the predicament of the republican party, brought about by the repudiation of the hero of Appomattox he showed the elephant helpless in the bottom of the deep pit, with buzzards, jackals and dogs gathering for the feast.

ARMAGEDDON

(Written immediately after the Republican convention)

No blundering sophist, thou who labors long
To make the wrong seem right, the right seem wrong;
And, self-deluded, with a bigot's zeal
Wouldn't all delude by savory appeal,
Thy specious words from no deception rise;
Thou seest the truth with introspective eyes—
A lust for power, inflamed beyond control,
The mute confession of thy inmost soul;
And howsoe'er thy purpose is avowed
In noisy platitudes to win the crowd,
Thou standest plainly to the sober mind
Of prudent men, a menace to thy kind.

A nation mourned—but thou wast fortunate;
To eminence raised by dark mysterious Fate!
A people, constant, trusting in thy word,
Confirmed their faith, by generous impulse stirred;
And thou, inflated by this happy chance,
Beyond the bounds of prudence would advance!
Thy predecessors, men of sober mood,
Secure of fame, retired with gratitude
And lived perpetual debtors to the state,
Knowing the office, not the man, is great.
Say, when didst thou discover wisdom? When
Those mighty truths unknown to other men?

If thou wast laboring "for a cause,"
And not a bold self seeker for applause,
Why didst thou not, insatiable, come forth
To aid that doughty *Champion of the North?
Or why, when **Hadley's star auspicious rose,
(The more than generous offer of thy foes)
Didst thou not hail it, pleased to see it rise,
A peaceful portent beaming in the skies?
Thou wreckedst all to gain thy selfish end,
Claiming all friendship thine—thou no man's friend!
And thou compar'st thyself, by inference bold,
To those broad-minded patriots of old!
To Lincoln thou? That humble, holy man!
Rienzi thou, thou noisy charlatan!

Behold thyself: Thou comest on the stage
In all the wild hysteria of rage—
Abusive, reckless, bold—a nation's shame!
Thy purpose not to reason but inflame;
To draw the noisy plaudit of the crowd
And idolize thyself in vaporings loud—
Thine to fight the ***battle for the Lord,
And give to those who want the sword the sword!
Why, they who curbed thy wild imperious will
In this at least were patriotic still!

—Bernard S. McFarland.

*—La Follette was the first republican progressive.

**—When Hadley was proposed as a compromise, Roosevelt refused his consent.

***—Auditorium speech, June 17th.

HEAVY DAMAGE

Was Caused by Fire in a Factory In Lynn Last Night—Owned by Edward F. Logan

LYNN, Oct. 5.—Damage of several thousand dollars was done by fire last night to the shoe factory of Edward F. Logan at 703 Washington street, while heavy damage was done by water to stock and machinery in the last factory of Horace A. Weeks, in an adjoining structure.

The fire started in the shipping room on the third floor of the Logan factory and an automatic alarm summoned apparatus from Broad street. A bell alarm was sent in from box 414 and when Chief Harris arrived he ordered engine streams turned against the flames. Hundreds of pairs of shoes were burned or soaked by water while considerable damage was done to the machinery.

While opening a window Hoseman James F. Nichols of engine 6 had his left hand badly lacerated by glass. He was removed to the Lynn hospital in a police ambulance for treatment.

It Looks Like a Crime

to separate a boy from a box of Bucklen's Arnica Salve. His pimples, boils, scratches, knocks, sprains and bruises demand it, and its quick relief for burns, scalds, or cuts is his right. Keep it handy for boys, also girls. Heals everything healable and does it quick. Unequaled for piles. Only 25 cents at A. W. Dows.

WHEN YOU ARE HUNGRY AND WANT A REAL

GOOD DINNER

TRY THE

LOWELL INN

DANDELION

TABLETS AND PILLS

A Miracle as a Blood Purifier

Say thousands who have used them. A positive cure for Rheumatism, Constipation and Foul Breath. Best remedy for Liver, Kidney and Stomach. Eliminates all poisons from the system, without griping. Purely vegetable and guaranteed under Pure Food and Drug Law. Free samples on request to SCHENCK CHEMICAL CO., 54 Franklin street, New York. 25 cents a box at

HALL & LYON CO., 67-69 Merrimack Street, Lowell, Mass.

Carroll Bros.

Plumbers, Steam Fitters and Sheet Metal Workers

36 Middle St. Telephone 1650

DWYER & CO.

PAINTERS DECORATORS AND PAPER HANGERS

Estimates on all kinds of jobs, large or small at 170 Appleton street.

DANDRUFF AND ITCHING SCALP

For More Than Ten Years. Used Cuticura Soap and Ointment. Itching Stopped, Head Covered with Hair. Dandruff Gone. "Thanks and Thanks Again for Cuticura."

328 West 59th St., New York City.—"For more than ten years I have been troubled with a very obstinate case of dandruff and an itching scalp. In my determined effort to rid myself of these troubles, I stopped at no expense and spent, I am sure, close on to three hundred dollars, with no lasting results. Every advertised patent remedy for dandruff, I believe I have tried out.

"On a visit to my barber's one day last spring, I saw him shampoo a customer with a prepared liquid shampoo, but later shampooed his own hair using only a cake of Cuticura Soap. I took a tip from this.

"I began the use of Cuticura Soap as a shampoo, using it twice a week and I also began the use of Cuticura Ointment to see what effect it would have on thickening my hair which had badly fallen out. After the second week's use I noticed that the itching had stopped and the dandruff combed from my hair was very scarce. Being so surprised I continued the treatment and my head, which was almost a shining dome, is now covered with a suit of thick shining hair, a marvel wrought by the wonderful Cuticura Soap and Ointment. The dandruff also is entirely gone. Thanks and thanks again for Cuticura." (Signed) Charles W. Noble, Oct. 31, 1911.

Cuticura Soap and Cuticura Ointment are sold throughout the world. Liberal sample of each mailed free, with 32-p. Skin Book. Address post-card "Cuticura, Dept. T, Boston."

Tender-faced men should use Cuticura Soap Shaving Stick, 25c. Sample free.

Reduce the Cost of Living

Have your fall and winter wearing apparel cleansed, dyed or steamed. By our method of doing the work they will look like new. We have the latest improved machinery and we guarantee all work.

DO IT NOW

Bay State Dye Works

54 PRESCOTT STREET

D. J. Leary, Prop.

ALLAN LINE

Boston to Glasgow

ONE CLASS CABIN SERVICE

(Termed Second)

PARISIAN ..... OCT. 18
NUMIDIAN ..... NOV. 1
POMERANIAN ..... NOV. 29
NUMIDIAN ..... DEC. 5

NO CATTLE CARRIED

Rate Glasgow or Derry, $45.00 up
Third Class, Glasgow, Derry, Liverpool, $30.25

DENIS MURPHY, 18 Appleton St.
FREDERICK B. LEEDS, 5 Bridge St.
H. & A. ALLAN, 90 State St., Boston

PUTNAM & SON CO.

166 CENTRAL STREET.

THERE'S COMFORT IN A SOFT HAT.

And you may choose here from the latest shapes and newest colors that have been brought out in Europe and America.

Cloth Hats

Club checks and smart cheviots,

$1.00 and $1.50

English Tweed Hats

Plain or stitched, in grays, heather, olive and brown,

$2.50 and $3.00

Camel's Hair Finish

Grays, brown and olive—four dollar quality, for.... $3

Fine Velours

Made in Austria by the world's leading manufacturer.... $5.00

There's a group of the

New Fall Colors In Soft Hats

In one of our windows from which most any one can select a color that will go well with his new suit.... $1.50 to $3.00

More of those new

Low Crown Derbies

For young men, came yesterday—our special quality..... $2.00

Bell and Wing

By FREDERICK FANNING AYER

Absorbing, astounding, inspiring, baffling.—*London Academy.*
Power and originality.—*Cork Examiner.*
A great work.—*Boston Herald.*
Marks of genius constantly.—*Troy Record.*
A wealth of ideas.—*Boston Transcript.*
Genuine aspiration and power.—*Occult Review, England.*
Near the stars.—*Portland Oregonian.*
Astounding fertility.—*Brooklyn Times.*
A striking book of verse.—*Boston Post.*

G. P. PUTNAM'S SONS, Publishers, N. Y. Price $2.50

WE CARRY A COMPLETE LINE OF

HOUSEHOLD FURNISHINGS

AT LOWEST PRICES, AND ARE SOLE AGENTS IN LOWELL FOR THE CELEBRATED

CRESCENT RANGE

PETER DAVEY

134 MARKET ST. TELEPHONE CONNECTION 79-2

FURNITURE DEALER. UNDERTAKER. FUNERAL DIRECTOR

AMUSEMENT NOTES

The Opera House

An announcement that is certain to make a strong appeal to music lovers is that the Aborn Opera company will present its mammoth spectacular revival of "The Bohemian Girl," at the Opera House today, matinee and night. Those tuneful ballads "The Heart Bowed Down," "Then You'll Remember Me," "Bliss Forever Past," "I Dreamt I Dwelt In Marble Halls," and others of this opera continue to charm as they have throughout the seventy years since they were first given to the public. From the musical standpoint Balfe's work has not been changed, but otherwise it is entirely new. Some idea, it is said, of the length to which the Aborns have gone in their elaboration of this favorite operas, may be had when it is explained that to it they have given a scenic investiture comprising six massive and beautiful scenes among which are Count Arnheim's chateau in the mountains, a Gypsy camp, and the marble halls. To the first act they have given a climax that shows a wild rush of horsemen up a tortuous path, while in the second, the Gypsy camp is made real through the introduction of bands of genuine Gypsies, dogs, horses, geese, chickens, etc. In the third act a notable change is the introduction of a corps de ballet in "The Dance of the Hours," from Ponchielli's "La Gioconda." Of the cast, which is one of exceptional excellence, the most prominent are Blanche Morrison, prima donna soprano, Claudia Albright, contralto, Roy Pilcher, romantic tenor, James Stevens, basso, Joseph Florian, baritone, Clifton Webb, Geraldine Bruce, and Ralph Nicholls.

CREATORE

Sig. Creatore is remarkable as a band leader in that he spares no pains nor time in making as fine a finish as though he were leading an orchestra. In his rendition of the beautiful "Stabat Mater," by Rossini, a tender Benedictus by Gounod, an organ offertory by Batiste, and the prelude and sacred song from the first act of "Parsifal," he produces effects which will linger long in the memories of all who hear them; the "Parsifal" selection requires thirty minutes to play. In one portion he leads his men up to a rolling climax, when suddenly at a wave of his baton the volume of harmony comes to an abrupt stop and there floats upward in enchanting contrast a tender, gentle strain from one soft pipe, like a ray of golden sunlight feeling its way into a darkened room. Creatore's band comes to the Opera House tomorrow afternoon and evening.

"MUTT AND JEFF."

Gus Hill's big spectacular production of Bud Fisher's cartoon comedy, "Mutt and Jeff," comes to the Opera House next Tuesday, Oct. 8, for an engagement of two nights. A company of 45 clever performers will reveal the merriment of this season's most substantial success. "Mutt and Jeff" is a successful cartoon play said to be establishing box office records heretofore unknown, not only in the smaller towns and cities but in New York, Boston, Philadelphia and Chicago.

WORLD'S SERIES GAMES

What's the use of going to Boston or New York to see the world's series between the Giants and the Red Sox? The perfect scoreboard at the Opera House shows every play in detail, just as it is made, every hit, run, and error of each player, and a tabulated score of the entire game as it goes on by means of a direct wire from the grounds. Tickets for the first four games go on sale today.

The Playhouse

"Before and After," Leo Dietrichstein's amusing three-act play, in which The Drama Players will appear at The Playhouse, (formerly Hathaway theatre), next week, is regarded as one of the best fun-making vehicles that the modern stage has produced in many seasons. It contains a generous sprinkling of rich humor and when handled in an adequate manner is sure of meeting with the approval of all lovers of good comedy. Its author is well known as the creator of many enjoyable bits of entertainment, including "The Concert," which is at present enjoying its second season's run in New York city, and "Before and After," is said to be one of his very best efforts. The fact that the coming presentation marks its first appearance locally, and also introduces The Drama Players in their initial comedy offering, should serve to increase the interest among the followers of this really capable company. It will be properly staged and its production as near the original one as is possible to make it. For the week of Oct. 14, The Drama Players will present Eugene Walter's much-discussed play "The Easiest Way." Box office telephone 811.

Merrimack Square Theatre

Nothing but the very best vaudeville and the highest types of moving picture plays is found in the weekly offerings at the Merrimack Square theatre. This rule was established at the very opening and has continued ever since. But a little better than the usual excellence of the past will be found in next week's attractions for none other than the immensely popular Temple Players are to head a cleverly balanced bill. They come to us fresh from new triumphs all over the circuit and present for the first of their two weeks' stay an entirely new musical comedy "At the Seashore."

Romaino, the eccentric rag-time violinist, the same who made such a favorable impression on Sunday, a few weeks past, is another on next week's bill which no doubt, will meet with the approval of everyone. Others who shall contribute are Dreano and Goodwin, Flood and Irma and Arthur Russell. The pictures will also be of the latest and best vintage.

The Sunday concerts tomorrow afternoon and evening will be up to the usual high standard of excellence and will be headed by the famous mascot of the Red Sox, Jerry McCarty. Other acts which will appear are Winfield and Smith, Sandy Chapman, Robbins and Trenman and others. Photo plays approved by the state. Phone 2053.

Keith's Theatre

"A Texas Wooing," a well written, scenically beautiful, western comedy, will be toplined at the B. F. Keith theatre, next week, by the Myddleton, Spellmeyer Co., an organization which has travelled far with the rich little comedy and which has received encomiums everywhere. Miss Myddleton, a handsome woman, plays the leading role, and in her support is a full blooded Kiowa Indian. Armstrong & Ford, "The Policeman and the Englishman" were among the surprises at the Keith Boston house, last week, grinding out a positively new line of humor. Dean & Price offer a neat college comedy, in which some new sidelights on university life are brought out. William Cahill, "The Man From Ireland," in his own songs and patter, is another good feature. Boyle & Brazil, "those fancy dancers;" Delmore & Oneida, perch equilibrists; the Lester Trio, two women and a man in a melange of fun, and George R. Wichman, a clay modeller with a long line of famous subjects, are the other good things on the bill. The entertainments this afternoon and evening will be up to the usual high standard of this theatre. Good seats may be obtained for the week's bill. Phone 28.

The Kasino

The Kasino management extends to the public an invitation to hear free concerts this afternoon and evening by the big Kasino orchestra. Dancing will follow both concerts, as usual, and the same high standard set at the beginning is strictly maintained. Kasino patrons are assured courteous consideration at all times.

Academy Of Music

The program at the Academy for Sunday is a bigger, better and busier one than ever before. Six acts and every one a good one. The pictures are the best obtainable and the Pathe Weekly Biographs are the features. Coming, Monday, Princess Suzanna, the smallest actress in the world. 26 years old, 24 inches tall and weighs 32 pounds. Don't fail to see this wonderful little woman. Come early as we start early.

A LITTLE NONSENSE

YOUNG GIRL ACCUSED

Of Having Caused Fourteen Fires

NEW YORK, Oct. 5.—Fourteen mysterious fires that recently caused heavy damage in Newark and nearby towns have, the authorities declare, been traced to Miss Leona Delmarko, a comely eighteen-year-old brunette, arrested yesterday at Harrison. Claims for insurance are said to have been successfully made in at least five instances by Miss Delmarko, who used various aliases.

When taken in custody Miss Delmarko was at work on the third floor of the Chein Top Company works. Detective Louis Buonocore, connected with the office of Prosecutor Wendell Wright, tapped the girl on the shoulder and told her that he had a warrant for her arrest.

"You'll never take me to jail," she cried, and dodging from the detective ran to a window as if to leap out. Buonocore dashed after her and grasped her skirt as she reached the window edge. She turned and struggled with him, but he quickly overpowered her. She was locked in jail.

Called "Firebug" Leader

"She is, we have reason to believe, the leader of a band of firebugs who have been operating in this vicinity for more than a year," say the police. "We know that the same method was employed to destroy fourteen residences."

The arrest of Miss Delmarko resulted from an investigation made by William Clements, an arson expert, after a fire had started in a building at Lodi two weeks ago. He says he discovered that Miss Delmarko, under the name of Mrs. Joseph Zoccola, rented the place and took out $1000 fire insurance. She furnished it sparingly with almost useless articles bought from a second hand dealer.

The fire started one evening shortly after "Mrs. Zoccola" and a man left the building. The fire apparatus arrived in time to check the blaze before it had done much damage. A lot of empty egg crates were found in the basement, where the flames started. Miss Delmarko is alleged to have sent the crates to the building a few days previously. Egg crates and other light, inflammable boxes were also found in the other suspicious fires.

Her Different Names Given

The police allege that they have definitely connected Miss Delmarko with four other incendiary blazes. She is said to have collected fire insurance at North Arlington, under the name of Mrs. James Rondo; at Newark, as Mrs. Nicola Lombard; at Grantwood, as Mrs. Joseph Delmarko, and at Newburg, N. Y., as Mrs. Tony Lavato.

Letters from insurance agents addressed to the various aliases which Miss Delmarko is accused of using were found in her room in a boarding house at No. 22 Reynolds avenue, Harrison. Despite that she persisted that she was innocent, and said the letters had been sent to friends of hers.

"I did use the name of Mrs. Lavato at one time," she said. "That was because I was married to Tony Lavato in Newburg when I was thirteen years old. Since then I have taken my maiden name. I have never been known under the other names that are mentioned."

STORAGE FOR FURNITURE

Separate rooms $1 per month for regular $2 two-horse load. The dryest and cleanest place for storage in Lowell. Telephone connection. O. F. Brentiss, 356 Bridge st.

F. W. CRAGIN & CO.
LOWELL, MASS.
MANUFACTURERS OF
Cabinet Work of All Kinds to Order
Stores and offices fitted up. Wood turning, jobbing and repairing. Old furniture repaired and finished. New furniture made to order.
46 Fletcher Street Telephone

DROWN
All your sorrows, if they are caused from Piles, Old Sores or a Skin Disease, by using St. Thomas' Salve—Price 35c. All Druggists.

AFTER GETTING OTHER FIGURES
On shingling your house, try Taylor Roofing Co. Do you want a few rolls of "Rubber Roofing"? Tel. 969. 140 Humphrey st.

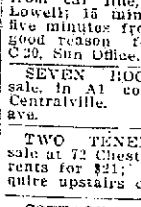

FREE TO THE SICK

It matters not the name of the disease you are suffering with, how many physicians you have taken treatment with, do not be discouraged. DR. TEMPLE'S TREATMENT WILL CURE YOU. Cancers, Tumors, all acute and Chronic Blood and Nervous Diseases of Men and Women, Hydrocele, Varicocele, Stricture, Prostatic Diseases, Piles, Fistula, Fissures, Ulcers and all Rectal Diseases WITHOUT THE USE OF THE KNIFE. Diseases of the Eye, Ear, Nose, Throat, Skin, Stomach, Liver, Kidneys, Bladder, Bowels and Rectum, Epilepsy and all Nervous Diseases.

Terms are always made to suit the convenience of anyone applying for treatment, and very reasonable charges. Do not treat elsewhere until you have investigated methods and terms. Lowell office, 97 Central st., Mansur Block, Wednesday, 2 to 4; 7 to 8. Sundays, 10 to 12. Consultation, Examination, Advice FREE. Boston office, 1096 Boylston street, near Massachusetts avenue. Hours by appointment only.

If you want help at home or in your business, try The Sun "Want" column.

C. N. RICE
LOCKSMITH AND CUTLER
Dealer in high grade cutlery. 30 Gorham st., opposite post office. Telephone, store, 2747; residence, 3741.

THE SUN CLASSIFIED ADVERTISEMENTS

TO LET

FOUR ROOMS AND SHED TO LET at 77 Bartlett st.

SMALL TENEMENT SUITABLE FOR one or two persons, to let; 11 Riverside st.; $5 per month. Inquire 35 Varnum ave.

TWO UNFURNISHED ROOMS TO let; suitable for light housekeeping for one or two ladies. 93 Chestnut st., upstairs.

FOUR ROOM TENEMENT TO LET; $8. 966 Middlesex st.

TENEMENT OF 6 ROOMS WITH bath on one floor, to let at 939 Central st. Inquire 506 Gorham st.

PLEASANT 4-ROOM TENEMENT TO let; first class repairing; low rent; at 147 Concord st.

MODERN FLAT OF 5 ROOMS TO let, with bath, all hardwood floors, steam heat, electric lights, in a desirable part of the Highlands, rent reasonable. Apply today to Eugene G. Russell, 407 Middlesex st.

SIX ROOM TENEMENT TO LET, with bath, hot and cold water, near Westford st., $15 per month. Apply today to Eugene G. Russell, 407 Middlesex st.

NICE FIVE ROOM TENEMENT to let; pantry and bath, hot and cold water; near church, school and cars; rooms all sunny; pleasant surroundings; rent reasonable. Inquire at 452 Merrimack st.

COTTAGE HOUSE OF 7 ROOMS AND bath, to let. 248 Plain st.

4-ROOM TENEMENT TO LET; NEAR mills; $2.00 per week. Apply Eugene G. Russell, 407 Middlesex st.

SEE FOUR ROOM TENEMENT, FACing Chestnut st., near Willow st. Very pleasant and clean. Nice cellar. Toilet on floor. Geo. E. Brown, 79 Chestnut st.

4-ROOM COTTAGE TO LET AT 6 Woods court, at cor. School and Shaw sts. Inquire on premises.

HOUSE AT 815 MERRIMACK ST. TO let. Rent low, bath and furnace. Inquire C. A. Richardson at the Lowell Five Cent Savings Bank.

MODERN FLAT OF 5 ROOMS WITH bath, to let; all hardwood floors, steam heat, electric lights, in a desirable part of the Highlands, rent reasonable. Apply today to Eugene G. Russell, 407 Middlesex st.

DOWN STAIRS FLAT OF 6 ROOMS to let; with bath and hot water, near the corner of Westford and Foster sts. Rent $20 a month. Apply at once to Eugene G. Russell, 407 Middlesex st.

NEAR LOWELL BLEACHERY, A new, modern flat to let. Rent $13 per month. Inquire at 937 Gorham st.

7-ROOM TENEMENT TO LET; bath, hot water, furnace, at 46 Schafer st.; $12. Apply Schutz Furniture Co., 316 Middlesex st.

ROOM SUITABLE FOR BARBER shop or business office, to let, on second floor of the Harrington bldg., 52 Central st.

NEWLY FIXED UP FLATS TO LET. One at 43 Prospect st. Two at 145 Cushing st., $1.50 a week. Three at 88 Elm st., $1.75 a week. One at 43 Elm st., 5 rooms, $2.00 week. Inquire Joseph Flynn, 71 Chapel st.

5-ROOM TENEMENT TO LET; ALL in first class repair, at 76 Tyler st., rent $2.50 a week. Apply at 202 Hildreth bldg., or tel. 1888.

BARN TO LET. FOR THREE horses and lots of carriage room; would make a fine place for a garage, near Westford st. $6 a month. Apply to Eugene G. Russell, 407 Middlesex st.

We Will Paper Rooms for $2.00
And furnish the wall paper. Dealer in wall papers at very lowest prices; also paperhanging, whitewashing, painting. Estimates given on large or small jobs. All work guaranteed. Max Goldstein's paint store, 155 Chelmsford st. Tel. 2397-1.

TO LET

COTTAGE HOUSE AND STABLE TO let at 154 Barker ave.; rent $12. Apply O. P. Davis, 32 Church st.

NEW MODERN TENEMENT OF SIX rooms, pantry and bath; soapstone sink and set tubs; coal and wood shed; ash pit, clothes reel, on the same flight; $16; at 712 Gorham st.

SMALL TENEMENTS OF TWO AND three rooms each, off Middlesex st., to let; newly painted and papered; water, gas and sewer con.; $1, $1.25 and $1.50 per week. Geo. F. White, 155 Middlesex st.

PLEASANT SUNNY FLAT OF SIX rooms, pantry and bath, modern conveniences, to let. Inquire at 37 Smith street.

STORE TO LET AT 276 FAYETTE st. Apply 441 High st.

FURNISHED FRONT ROOM TO LET. Modern conveniences. Gentlemen preferred. Inquire 51 Queen st. Tel. 1144-1.

FIVE AND SIX ROOM FIRST CLASS tenements to let cheap, for only $10 per month; good location. Apply at once to Eugene G. Russell, 407 Middlesex st.

CORNER FLAT, MIDDLESEX AND Queen sts., to let, $2; No. Franklin court, 5 rooms, all separate, $2.25; Centralville, 5 rooms $1.60; half double house all modern improvements, $20 per month. Just off Central on Tyler st., lodging house, steam heat, $25 per month. T. H. Elliott, 64 Central st.

PRESCOTT HALL
Newly decorated, electric lights, best floor, best location. We are now booking for dances for season of 1912-13; $15 per night; secure your dates early. Inquire of janitor, room 13 Runels building, Merrimack square.

The Taylor Roofing Co.
Are sole agents for Marley's Rubber Roofing for Lowell and adjoining towns —All goods delivered to any part of the city free of charge. 36 years practical experience at roofing. Galvanized nails used for shingling. Shop and residence 140 Humphrey st. Tel. 963

Baby Carriage Tires
Put on, 25c up. Prompt service and good work.
GEO. H. BACHELDER
POST OFFICE SQUARE

METAL CEILINGS
Why not have metal ceilings in your private residences at reasonable prices? Samples can be seen at our office. Open evenings.
LOWELL METAL CEILING CO.,
355 Dutton Street

FOR SALE
In Belvidere, near Andover and Nesmith sts. 9 room house on easy terms, hardwood floors, all improvements, large lot of land. Price $3700.
Near Butterfield and School sts., 7-room house, fair sized lot of land. Price only $1500. G. L. Hubbard, 20 Runels building.

REMOVAL NOTICE
Miss Mary Coughlin, dressmaker, wishes to announce that she has moved from 244 Suffolk street to 60 Sheldon street, corner of Gates, where she will be pleased to meet her customers and friends.

If you want help at home or in your business, try The Sun "Want" column.

HELP WANTED

COOK WANTED FOR BOARDING house. Apply immediately at 57 Lawrence st.

WOMAN WANTED WHO CAN DO repairing on men's work, and pressing on ladies' garments. Harry H. Lew, National Dye House, 343 Central street.

AGENTS—BE YOUR OWN BOSS. Write today and we will show you how. Easy seller. Particulars free. The Trussell Importing Co., Box 84, Lowell, Mass.

VAMPERS, TOP STITCHERS AND stitching room help wanted (female), of all kinds; steady work the year round guaranteed. Mears, Feeley & Adams, Tanner st.

MAN WANTED WHO IS FAMILIAR with shoddy pickers and the manufacture of shoddy. Good pay and steady work to a first class man. Address C 18, Sun Office.

FREE ILLUSTRATED BOOK TELLS about over 350,000 protected positions in U. S. service. More than 40,000 vacancies every year. There is a big chance here for you, sure and generous pay, lifetime employment. Easy to get. Just ask for booklet C 153. No obligation. Earl Hopkins, Washington, D. C.

PAPER HANGER WANTED AT once. Apply 937 Gorham st.

TAILOR WANTED, STEADY WORK and good pay to the right man. Apply any time to 305 Market st. Tel. 2942-4.

4000 MEN WANTED FOR THE woods; car fares paid. Cotton, woolen weavers, spinners, speeder tenders, winders, doffers, wet finisher, three machine stitchers, dry house help, farm hands, teamsters, house girls, table girls, cooks, kitchen girls. Lowell Reference Employment Agency, 407 Middlesex st.

SPECIAL NOTICES

STOVE LININGS, GRATES, CENters, water fronts, etc., for all kinds of ranges, carried in stock and furnished at short notice. Bring size and name of stove or telephone 1977-1. Quinn Furniture Co., 160 Middlesex st.

IN SPITE OF ALL COMPETITION, W. F. Trumbell still leads in low prices on high grade pianos. Easy terms and no interest. 101 Westford st.

CELEBRATED GERMAN PROFESsor teaches music, French and German, under moderate terms. Will call at Lowell any time when required. Best references. Beyerman, 515 Mass. ave., Boston, Mass.

MIDDLESEX MEDICAL DISPENsary, 84 Middlesex st. All diseases treated.

PIANOS AND ORGANS TUNED AND repaired. Tuning $1. J. Kershaw, 190 Cumberland road. Tel. 2463.

BENT'S NO. 1 KILLS LICE ON children. Excellent for browntail moth itching, ivy poison, hives, mange, salt rheum, falling hair. 25 cents at Falls & Burkinshaw's.

LIMBURG CO., CHIMNEY EXPERTS —Chimneys swept and repaired. Residence 1128 Bridge st. Tel. 945.

THE SUN IN BOSTON—THE SUN IS on sale every day at both news stands of the Union station in Boston. Don't forget this when taking your train for Lowell.

DRINK GLORIA FOR HEALTH. Sold everywhere.

MIDDLESEX MEDICAL DISPENsary, 84 Middlesex st., Lowell. We may be consulted with reference to every existing disorder, claiming the requisite ability to correctly diagnose and provide treatment successful in result if in our estimation the affection is capable of cure. The remarkable success of our specialist in diseases peculiar to women, is due to the judicious selection of the best methods of treatment from every school of practice. Surgical operation seldom required. Consultation in person or by letter entirely free.

HELP WANTED

EXPERIENCED KITCHEN GIRL wanted at once. Apply 282 Appleton st.

WE HAVE A GOOD PROPOSITION. Write today for particulars. You can easily make big money. The Plymouth Sales Co., 6 Deacon st., Boston, Mass.

LADIES MAKE SUPPORTERS. $12 per 100; no canvassing; material furnished. Stamped envelope for particulars. Wabash Supply Co., Desk 735, Milwaukee, Wis.

PROTESTANT SECOND MAID wanted; wages $7; must have experience and references. Tel. 831, Lawrence; charges paid.

A LARGE WELL KNOWN COMPANY about to spend $100,000 on a tremendous advertising campaign, requires the services of a bright man or woman in each town and city. The work is easy, pleasant and highly respectable, and no previous experience is necessary. We will pay a good salary and offer an unusual opportunity for advancement to the person who can furnish good references. In addition to this salary we offer a Maxwell automobile, a Ford automobile and over $2000 in prizes to the representatives doing the best work up to December 31. In your letter give age and references. Address Ira B. Robinson, Advertising Manager, 3523 Beverly st., Boston, Mass.

PAINTERS WANTED FOR MILL work; steady work for good men. Address C 21, Sun Office.

HARDWOOD FLOOR FINISHER wanted. Man who understands rubbing and polishing preferred. Address C 19, Sun Office.

YOUNG WOMAN OR GIRL WANTED for table work. Inquire 57 Lawrence st.

EXPERIENCED MAN WANTED IN wash room. One fancy ironer. Jean Laundry Co., 249 Market st.

500 WOODSMEN WANTED FOR N. H. and Maine, $35 month; also 200 men for sawmill, $2 per day. All expenses paid from Lowell; next shipment Monday. Employment agency, 8 Grand st.

MEN—IF YOU WANT WORK, SELL guaranteed hosiery to wearer; big commission; make $10 daily; experience unnecessary. Address International Mills, 3038 Chestnut, Phila.

WORSTED DRAWING ROOM HELP wanted. Worsted twisters and spinners. Apply Hillsborough Mills, Wilton, N. H.

MAIL CARRIERS, POST OFFICE clerks wanted, $80 a month. Lowell examinations Nov. 6. Free coaching. Franklin Institute, Dept. 158S, Rochester, N. Y.

WEAVERS WANTED
Apply Faulkner Mfg. Co., North Billerica, Mass.

SPINNERS WANTED
Talbot Mills
NORTH BILLERICA, MASS.

LABORERS' and CARPENTERS' HELPERS
For work on new car sheds. Apply W. N. Pike & Sons, North Billerica.

Wanted
HALF HOSE BOARDERS
Shaw Stocking Co.

WANTED

UNION PLUMBER WANTED; steady work to the right man. Apply to Wm. McLarney Co., 11 Thorndike st.

STRAIGHT MOULDER OPERATOR wanted. Amasa Pratt Co.

GOOD, CLEAN PAPER NOVELS AND bound books wanted in any quantity. Merritt's Book Store, 277 Middlesex st.

WANT TO TAKE SMALL CHILdren to board in private house. For further particulars inquire at Camden st., off First st. Cora Maybury.

CHILDREN WANTED TO BOARD at a good place in the country. Address Mrs. Frederick Morkee, Kenwood, Dracut, Kilby st., cement house.

LOST AND FOUND

SUM OF MONEY FOUND. OWNER can have same by proving property and paying for this advertisement at 2 West Tenth st.

BUNCH OF KEYS LOST BETWEEN Paige st. and the City Hall garage, October 4th. Finder will be given reward if same is returned to The Sun office.

TURQUOISE AND PEARL CROWN breast pin lost Friday afternoon, between Thorndike and Middlesex st. Reward for return to Sun Office.

ALUMINUM HUB CAP FOR AUTO wheel lost. Notify Beaver Brook mill office, Collinsville.

BOSTON BULL DOG ABOUT 5 months old, lost Thursday, from 537 Fletcher st. Reward for its return at 537 Fletcher st.

SITUATIONS WANTED

MIDDLE AGED WOMAN WOULD like house cleaning by the day. Apply 89 Beaulieu st.

SARRE BROS.
530-543 Merrimack Street.
Telephone 3809
TRUNKS, BAGS AND SUIT CASES
Umbrella Repairing a Specialty

The House Heating
Problem confronts us. All persons dissatisfied with their furnace heat please communicate with us; our patent heater, applied to any furnace, will heat your house throughout with less coal. Let's get together and talk it over. Examinations and advice free. The Winthrop Heaters, P. O. Box 554, Lowell.

W. A. LEW
Steam dyeing and cleansing of ladies' and gents' wearing apparel. 30 years in the business.
49 JOHN STREET

Burn Wood Now, Coal is High
I have a good supply of all kinds of cord wood, sawed if desired. A. A. Brown, 73 Inland st. Tel. 2820.

PEKIN RESTAURANT
The BEST PLACE in the city to get your DINNER during the hot weather is at the Pekin, 29 Central St. Open Sundays. Prompt and efficient service.

Bright, Sears & Co.
WYMAN'S EXCHANGE
Bankers and Brokers
SECOND FLOOR

FOR SALE

HOT AIR FURNACE FOR SALE AT a bargain. Call at Mrs. Harmon's, 24 Bildreth st., Centralville, near Bridge st., at side door.

PARLOR STOVE FOR SALE, GLENwood. Inquire 172 Howard st., downstairs.

BAKERS, EASY PAYMENTS ON new and second-hand McDowell ovens and supplies. Write for catalogue and terms. Dept. B. McDowell Oven Co., 156 State st., Boston.

SAFES FOR SALE—ONE LARGE double door, one medium size, single door safe, at a bargain. The Mosler Safe Co., 51 Sudbury st., Boston, Mass.

RESTAURANT FOR SALE; IN A fine location, doing a good business; will sell at a bargain if sold at once. Call 483 Merrimack st.

PIANO AND MUSIC CABINET FOR sale; the piano is in first class order and if sold at once, will go at a big bargain. Harrington Bldg., 52 Central st. Room 38.

HORSE FOR SALE. CHESTNUT in color, weighs 1000 pounds. Good and strong. Safe for lady to drive. Well broken to harness and would make an ideal animal for either driving or light delivery purposes. Inquire Collins, the Florist, Gorham st.

150 LARGE FAT HENS FOR SALE cheap, for quick sale, in lots or selections. P. F. Holden, Billerica, Mass.

RIGHT NOW is the time to look over our properties. If you are going to buy, don't delay another day, but call and see us TODAY.
See me for lowest prices and for full information in regard to any Real Estate in any part of the Highlands, which is my specialty, but remember that we have Real Estate of every description in all parts of the city. Remember that the "Lowell Highlands" is the best residential section in Lowell. Remember our specialties, "Lowell Highlands," "Highland Club Land" and "Centralville Heights." All on the easiest terms.
If you ever intend to own your own home, there will never be a better time to start than today; make a beginning by selecting your lot and thus lay the foundation for your future home, or we will sell you a new home all ready to move into, on the rental plan.
Don't forget that the "Lowell Highlands" and the "Highland Club Land" are both located in "St. Margaret's Parish."
EUGENE G. RUSSELL
Real Estate and Insurance
407 MIDDLESEX ST.

THE SUN IS ON SALE AT BOTH NEWS STANDS IN THE UNION STATION BOSTON

REAL ESTATE FOR SALE

100,000 ACRES RICH AGRICULtural land. New Mexico. Close to R. R. town. Fine proposition to colonize. Price $8.50 per acre. J. H. Cramer, Wichita, Kansas.

NICE 7-ROOM COTTAGE FOR SALE on Bartlett st., price $1250. $400 cash. Two tenement house on Bartlett st., double cottage with bath on Alder st. Number of two tenements, houses and cottages in all parts of the city. Inquire of John McMenamin, 242 Merrimack st.

7-ROOM COTTAGE FOR SALE, IN the course of construction; one minute from car line, between Boston and Lowell; 15 minutes from Lowell and five minutes from Billerica car shops; good reason for selling. Address C 20, Sun Office.

SEVEN ROOM COTTAGE FOR sale, in A1 condition, on Pinnell st., Centralville. Inquire 619 Lakeview ave.

TWO TENEMENT HOUSE FOR sale at 72 Chestnut st. 5 and 6 rooms; rents for $21; 2600 ft. of land. Inquire upstairs on premises.

COTTAGE OF SEVEN ROOMS, bath, large barn, 76 Maple st., for sale; or exchange for farm. Inquire 84 Maple st.

IF YOU WANT A GOOD PAYING cigar, tobacco, candy, papers, school supplies store, see me at once. F. L. Vance, 88 Third st., Centralville.

$400 DOWN BUYS NEW TWO tenement house in St. Margaret's parish. 6 rooms, bath, pantry, each tenement; set tubs, cemented cellar, separate entrances; rents $432 a year, $4000. Two tenement house on Stevens st., 6 rooms, bath and pantry, each tenement; slate roof, furnace downstairs, 5000 feet land, corner lot, $3600. 7-room cottage, steam heat, cemented cellar, set tubs, pantry, near Midland st., $1900. Other bargains in all parts of the city. Abel R. Campbell, 417 Middlesex st., cor. Thorndike.

FOUR AND SIX ROOM COTTAGES for sale, $1250. 7-room cottage on Coburn st., $1200. 6-room cottage on West Brunswick, $1050. 5-room cottage and store, $1500. 5-room cottage and store, well stocked, good garden spot, $1800. Number of good tenement houses cheap. For Centralville real estate see F. L. Vance, 88 Third st.

SPLENDID SEVEN-ROOM HOUSE, one acre good land, nice orchard, excellent poultry place; churches, schools, stores, employment; car service best; must sell quickly, easy chance. Near Moore, two-tenement, 10 rooms; schools, churches, etc., handy, $1550. Near Central, elegant 7-room cottage, good garden, reasonable terms. Centralville, 6-room cottage, $850. Several good double and single houses, in Highlands, Belvidere, and all sections. Some splendid investment propositions. M. J. Sharkey, 22 Central st., room 25. Open Saturday and Monday evenings.

CHRONIC DISEASES
TREATED BY
MECHANO THERAPY
FREE—CONSULTATION—FREE
If you have tried the usual medicinal treatment with unsatisfactory results, it will be for your benefit to investigate Mechano Therapy, which has often produced marvelous results after all other treatments have failed. Asthma, rheumatism, piles, nervous diseases, kidney and liver troubles, neuritis, dyspepsia, catarrh, constipation and other diseases treated by this method. F. A. MAGRAW, doctor of Mechano-Therapy, 97 Central st., room 11. Office hours, Sundays and Thursdays, 3 to 5, 7 to 8 p. m.

TRAINS TO AND FROM BOSTON

SOUTHERN DIV.

To Boston Lve.	To Boston Arr.	From Boston Lve.	From Boston Arr.
5.43	6.53	6.34	7.12
6.05	7.26	7.23	8.23
6.45	7.30	7.58	8.43
b6.40	7.53	10.21	9.28
7.00	8.09	9.00	9.57
7.21	8.06	10.00	10.36
6.28	8.48	11.30	12.05
7.58	8.33	12.30	1.07
8.36	9.35	1.00	1.37
10.10	10.22	2.00	2.56
9.45	10.28	3.00	3.39
10.53	11.01	03.47	5.02
10.49	11.30	4.00	4.36
12.13	1.05	04.14	5.22
1.48	2.25	5.00	5.37
2.34	3.27	05.21	6.26
4.02	4.46	5.27	6.18
4.37	5.31	05.51	7.06
5.35	6.24	06.14	7.20
b5.11	7.14	8.30	8.38
6.17	7.00	8.30	9.08
7.21	8.00	10.30	11.38
9.45	10.27	11.17	12.13

WESTERN DIV.

To Boston Lve.	To Boston Arr.	From Boston Lve.	From Boston Arr.
6.46	7.55	z6.40	8.26
8.05	9.06	9.14	10.23
9.35	10.50	10.50	11.40
10.55	12.00	11.30	12.54
12.02	1.10	2.14	3.25
21.27	2.31	3.30	4.40
3.17	6.25	5.14	6.10
7.15	8.22	6.03	7.04
10.15	11.30	7.00	8.16
		8.00	11.07

SUNDAY TRAINS

WESTERN DIVISION

8.30	9.40	8.00	8.08
12.10	1.15	12.00	1.00
3.00	4.05	2.14	3.28
5.45	6.55	3.30	4.46
8.00	10.02	6.30	8.34
		8.40	9.42

SUNDAY TRAINS

SOUTHERN DIVISION

6.48	7.61	8.00	10.09
7.21	8.06	10.00	10.36
8.03	9.03	11.30	12.17
9.48	9.49	1.00	1.62
3.03	3.55	5.30	6.32
10.20	11.24	8.00	8.38
2.28	3.05	8.30	9.08
8.10	8.00	9.15	10.20
8.28	7.00	10.14	10.55
7.21	8.00	10.29	11.35
9.45	10.27		

References:

b Via Bedford.
s Via Salem Jct.
z Via Wilmington Junction.
n Will not run on Holidays.

LOCAL NEWS

You want printing: Tobin's Printery.

Try Lawler's Printing, 29 Prescott

If your teeth trouble you, see Dr. Gagnon, 466 Merrimack street.

When you have any real estate to sell, consult J. F. Donohoe, Donovan Bldg. Telephone.

Is your sight defective? R. E. Jodoin, optometrist, 441 Merrimack street, next to City Library.

Ralph E. Bennett and Arthur Hill have left the Lowell General hospital and have gone to Concord, N. H., to continue hospital work in that city.

The Vesper Country club mandolin and guitar orchestra together with the banjo club will begin fall meetings next week. The girls and boys club will meet later.

There will be a high mass of requiem sung at St. Michael's church Monday morning at 8 o'clock for the repose of the soul of Michael Dorsey who died in Ireland.

Rev. Wallace Gordon, second curate at St. Anne's church, will take up his work here Nov. 1st. Mr. Gordon comes from Cincinnati, where he was five years rector of Grace church. He was graduated from Princeton college in 1903, and from the general seminary, New York, in 1906. He is to conduct the Sunday morning service regularly at North Billerica, and will assist at the other services at St. Anne's, and take part in the parish work.

A Novelty Shower

A delightful party was held at the home of Miss Etta Callahan of Centralville Friday night when a novelty shower was given to Miss Mae Caverley of Dracut. The house was prettily decorated, games were played and a musical program carried out, including vocal selections by Miss Stella Latoune of Dracut, accompanied by Mr. Davis and Mr. Lawrence Rourk on the piano, while the happy party was entertained by Miss Jennie Soucier. The party broke up at a late hour.

Nurse As An Angler

No women have as yet been admitted to membership in the Isaac Walton club of Lowell and at least one young woman has proven her eligibility within the last week. The young woman in question is Miss Helen O'Rourke, a trained nurse and a graduate of St. John's hospital. She has been camping with friends at Flushing pond in Westford and her prowess as a fisherwoman and her unusual skill with the rod has turned some of the old time fishermen almost green with envy. Miss O'Rourke is an expert at casting and it but yesterday that she caught two bass that tipped the scales at five pounds, one weighing 2¾ pounds and the other 2¼ pounds. She caught six bass during the week and the six has bass weighed over 15 pounds. If you know any young woman whose record with the rod line outshines that of Miss Helen O'Rourke or whose record in any way approaches it we would be glad to hear from you.

Name "Cute" Factotems

CAMBRIDGE, Oct. 5.—Millie Muchmore of Newark, N. J., and Dorothy Hidgeway of Albany, N. Y., have been chosen factotems on the senior class at Wellesley. Each, according to the traditions of the office, is a "cute" girl and generally beloved of the class. The factotems is a Wellesley institution. They run errands at class meetings, collect and count ballots and make themselves generally useful.

SPECIAL MEETING

Gen. Butler Veteran Fireman's Association, SUNDAY, OCTOBER 6TH, (tomorrow afternoon), at 2.30 p. m., at their rooms. Business of importance. Per order

JAMES H. WALKER, Pres.

MEAGHER GUARDS

You are earnestly requested to report at your quarters Sunday, Oct. 6th, at 1.30 p. m. sharp, in uniform. This is a very important matter.

(Signed) CAPTAIN.

Mrs. Lillian O'Brien Scannell

TEACHER OF PHYSICAL CULTURE AND ELOCUTION

Announces the opening of the season 1912 and 1913

STUDIO .....59 BURTT ST.

Lowell Conservatory of Music

124 APPLETON STREET

TEACHERS

Prof. Fred Bond (Vocal)
Mrs. Henrietta Bond (Piano)
Mrs. Evelyn Wentworth (Violin)
George A. Willey (Piano, Organ and Languages)

Public recital by pupils every Saturday at 3 P. M.

BOSTON OPERA STAR

One of Principals in an Elopement

BOSTON, Oct. 5.—There is one topic only that is being discussed by members of the Boston Opera company today. It is the elopement and marriage in Connecticut of Miss Jeska Swartz, contralto of the company, and Arthur Wilson, one of the best known music critics in Boston, the climax to a romance begun while the two were pupils in the New England Conservatory of Music.

Miss Swartz is one of the youngest and best liked members of the company, and although her friends knew that she and Mr. Wilson were friends they never for a minute suspected that anything so serious as an elopement was considered. Therefore, when a blushing young woman appeared at the Opera House yesterday afternoon and proudly clung to the arm of a man, also blushing but looking tremendously happy, whom she introduced as her husband, the manager nearly fainted.

The return of the newly wedded couple directly after the ceremony had been imperative, as Mrs. Wilson had an appointment with her dressmaker, and also a rehearsal was scheduled, and her husband had to review a concert in Worcester. The honeymoon will be even longer deferred, as today the bride leaves Boston to fulfill her engagement with Alice Neilsen's concert company, which opens in Toronto, Canada, on Monday. She will return to Boston, however, for the opening of the season, Nov. 25, and then the young people will set up housekeeping.

Miss Swartz was one of the pupils of the New England Conservatory, and has studied in Albany, N. Y., where she was born, and was also a member of the original class of the Opera school. She has sung many of the more important roles in the Italian and French repertoire and her clear, young voice found almost instant favor.

STRUCK BY MOTOR CAR

Somerville Boy Not Expected to Live

BOSTON, Oct. 5.—William Stanton, 12 years old son of Mrs. Margaret Stanton of 17A Harrison street, Somerville, was probably fatally injured as the result of an automobile accident in Central square Cambridge, at 9 o'clock last evening. The wife of the owner and operator of the automobile fainted as she saw the front wheel of the machine resting on the boy's body.

The automobile is owned by Samuel C. L. Haskell of 121 Summer street, Medford. According to his story and that of the others in the car he was driving slowly through the square, which was crowded with carnival visitors, who had gathered to listen to the band concert. The boy stepped directly in front of the machine, they claim, and before Mr. Haskell could stop the front wheel had passed over the boy's head.

Mr. Haskell and the rest of the party started for the Cambridge Relief hospital with the injured lad.

The boy's ear was torn, his head injured and it is feared that his ribs are broken and penetrating his lungs. He was still conscious as the doctors worked over him on the operating table, but he was placed on the dangerous list and it was feared that he would not live through the night.

Earlier in the evening, in the same square, Kenneth Jackson, 10 years old, son of Mrs. Alice Jackson of 456 Franklin street, Cambridge, was struck and slightly injured by an automobile owned and operated by Sidney Hoffman of 61 Massachusetts avenue, Boston.

Lorenz Escaped

CRANSTON, R. I., Oct. 5.—Ernest Lorenz, who was awaiting trial for the murder of Gilbert Mann in Johnston two years ago, escaped from the state prison today. He left the kitchen while the guard was not looking, ran across the yard and climbed the prison wall with a ladder. A posse of ten men was sent out to search for the fugitive. Lorenz was being held on four charges of highway robbery in addition to the murder charge.

Painfully Injured

George Picard, whose home is at No. 6 West Ninth street, was painfully injured this morning when he was thrown from a wagon which collided with a passing automobile. The lad was taken to St. John's hospital in the ambulance. His face and head were severely cut but no bones were broken.

Killed by Steel Sliver

TROY, Oct. 5.—Antoine C. Herney, twenty-four, an employe of the Ludlum Steel and Spring company at Colonie, Albany county, was instantly killed about 8 o'clock last night while cutting scrap steel. A large sliver of steel flew from a piece which he was chipping and struck him over the right eye and penetrated the brain.

To Take Ammunition

ATHENS, Greece, Oct. 5.—The 4 torpedo boat destroyers acquired by the Greek government in Liverpool which under construction for Argentina were ordered after leaving that port to proceed to Philadelphia to take on ammunition from the Bethlehem Steel works.

Destroyed by Fire

LACONIA, N. H., Oct. 5.—The icehouse, dwelling house, barns and outbuildings of the Lawrence Ice Co., of Lawrence, Mass., were destroyed by fire early this morning. The house was occupied by Frank E. Gerrish and family. Gerrish awakened to find the barns afire. The loss on buildings is given at $6000, partly insured. Mr. Gerrish's loss is $1500.

Senate Inquiry

WASHINGTON, Oct. 5.—Charles R. Crane of Chicago, Ogden Mills of New York, and Charles Edward Russell will testify Monday before the Clapp committee of the senate investigating campaign funds and Charles P. Taft, brother of the president, C. D. Hilles, chairman of the republican national committee, and Judge Lovett head of the Harriman railroads, will testify Tuesday.

ALGY THE COP

SCARLET FEVER CASES

Twenty-Two Reported to Board of Health

Twenty-two new cases of scarlet fever have been reported at the office of the board of health within the last five or six days and most of the cases were among school children. The board of health is really at a loss to know what to do about it. Most of the cases discovered were in the peeling stage and that there are many cases of scarlet fever in the schools today is the belief of a majority of the members of the board. The cases are very mild and the child doesn't realize that there is anything the matter until the peeling stage and it is then that the disease spreads itself. The board of health has not ascertained where the present epidemic started and while the board knows that a great many cases were located on the route of one milkman, yet the board is not in a position to say that the milk sold by that particular milkman was responsible for the scarlet fever epidemic. The board is trying to stem the tide of the epidemic rather than to locate its source.

Yale vs. Syracuse

NEW HAVEN, Oct. 5.—A hopeful and cheery lot of players were the Syracuse team today when they arrived here for their games with Yale. The close scores in the Blue's two games, its slow development in practice, its changes in lineups gave the men of Syracuse the idea that they could give old Eli a battle royal. This team always has made Yale extend itself and the latter went into the game fully aware of the tough proposition before it.

No New Trial

ALBANY, N. Y., Oct. 5.—In his opinion, holding that Judge Rosalsky had no power to grant a new trial to Foulke Brandt, former valet of Mortimer Schiff, Supreme Court Justice H. T. Kellogg decides that no one can help Brandt except the governor of the state through his pardoning power.

The decision, which was in the matter of a second application for a writ of habeas corpus, has just reached Attorney General Carmody and upholds the position he has taken in the case from the beginning. Brandt is serving a 30-year sentence in state prison for robbing his former employer.

THE Glaziers at Coburn's are not the bungling kind. They never soil the woodwork in your house, or leave fragments of glass and bits of putty about; because they are clean, decent chaps who know their business.

GETTING your window glass at Coburn's means certain satisfaction.

C. B. COBURN —CO.—

At 91 Market St.

HERBERT S. HOCKIN

Has Given Evidence to Government

INDIANAPOLIS, Ind., Oct. 5.—Herbert S. Hockin, acting secretary-treasurer of the International Association of Bridge and Structural Ironworkers, has supplied the government with evidence against his fellow defendants in the "dynamiting conspiracy" cases, according to the statement in court today by Dist. Atty. Miller. According to Ortie McManigal, Hockin was as bold as were the McNamaras in causing explosions against employers of non-union labor and was an "inventor" of the alarm clock scheme by which the Los Angeles Times building was blown some time after the bomb had been lighted and J. B. McNamara had escaped.

Hockin was in the courtroom with the other defendants today. He just had been severely arraigned by Mr. Miller as a prime mover in the dynamite plots.

"Hockin has been double-crossing everybody," said Mr. Miller. "He not only double-crossed McManigal but he even double-crossed the union. He has been double-crossing it and double-crossing these defendants ever since.

"I will not stop to tell you now just how he personally gave evidence here at the federal building, this evidence tending to incriminate other defendants. I will tell you all about this later."

A DIRECTORY OF VICE

Is Wanted by Chicago Crusaders

CHICAGO, Oct. 5.—The crusade against vice conducted by State's Attorney John E. W. Wayman late yesterday took a startling turn when, at the request of the state's attorney, Judge Henry C. Moran of the municipal court issued subpoenas duces tacum for the production of the key to the report of the vice commission, which was made public two years ago. The key has since remained in the archives of the commission.

When the report was published it contained much information of a startling nature regarding vice conditions. Many inmates and resort keepers furnished most of the information, their identities being concealed through the medium of numerals in place of names.

In order to have the benefit of this information the subpoenas were issued against Dean Walter T. Sumner of SS. Peter and Paul cathedral and Edward W. Sims, former United States district attorney here. Mr. Sims was the secretary of the committee.

In response to the subpoenas Mr. Sims appeared in Judge Moran's court and made a vain effort to prevent the production of the vice report key.

McAdoo's Reply

NEW YORK, Oct. 5.—William McAdoo, vice chairman of the democratic national committee, sent the following telegram today to Senator Clapp at Washington:

"This morning's papers report Col. Roosevelt as having demanded that your committee summon me among others to testify in present investigation of campaign contributions. I shall be 'delighted' to appear before your committee at any hour of any day that you may name if you want my testimony. All legal formalities as to services, etc., are waived with pleasure."

THE BUTLER VETERANS

Took Part in Brockton Tournament

Engine Liberty No. 1, operated by the Butler Veteran Firemen's association of this city, took part in the grand muster of firemen at the Brockton fair yesterday and were credited with presenting the best appearance of any company on the field. Humphrey O'Sullivan was among the prominent visitors at the fair yesterday, having accompanied the Butler eVts on their trip.

In the hose playing competition the local company was among the prize winners, and at the close of the contest was among the leaders, finishing about ninth. Owing to a strong cross-wind which was blowing, the distances of all the streams were extremely short and records made last year were not even equalled. Liberty No. 1 of this city, with a 1o-inch button, played a stream 153 ft. 11½ in. Among the other prize winners were Hancock No. 1, Brockton, Mass., 212 ft. 9½ in.; Protector No. 3 of Brockton, 192 ft. 5½ in.; Defender, East Weymouth, 190 ft. 6¾ in.; Hingham Vets, Hingham, Mass., 195 ft. 3¾ in. and White Angel, Salem, 191 ft. 1¼ in.

Tomorrow afternoon at 2 o'clock the members of the Butler Veteran Firemen's association will hold a meeting in their rooms to decide whether or not they will attend the convention and muster of the Veteran Firemen at Pittsburg, Mass., which will take place in about a week.

LIVELY RUNAWAY

Horse of Contractor J. B. Morin Ran Away and Dashed Up Moody Street Until Stopped By a Young Man

A lively runaway occurred this morning in Moody street and many people had a narrow escape from injury, when a horse owned by Contractor J. B. Morin got loose at 10.30 o'clock and speeded up the hill toward Pawtucketville.

The horse which was standing near the curbing in Moody street near Aiken was frightened by an oncoming automobile it is believed and started off at a fast rate of speed toward the bridge. Several people who were crossing Moody street at Spaulding street had a narrow escape from being struck by the frightened animal, but fortunately no one was injured. The horse leaving the wagon behind made for the hill and was soon on the Moody street bridge.

It continued its wild pace as far as the corner of Riverside street, turning into the latter street, increasing its speed all the time. Just before it reached the residence of Contractor Patrick O'Hearn in Riverside street, a young man whose name could not be learned, jumped in front of the horse and brought it to a stop. The wagon was badly damaged.

Freed By Bar

NEW YORK, Oct. 5.—It required the combined strength of three men with a crowbar to pry apart yesterday a horse's jaws that had gripped the hands of Henry Wehning, a liveryman of Egg Harbor, N. J. The horse's teeth had not only mangled Wehning's flesh, but in several places had sunk into the bone. Dr. Boysen is trying to ward off blood poisoning. Should he fail, Wehning's hands must be amputated to save his life.

The horse ran into a ditch when Wehning was driving it and fell. Wehning tried to help the animal to its feet by hauling at the bridle. The horse caught both hands in its mouth. Neighbors, drawn by Wehning's cries, beat the animal on the head without loosening its hold. When the crowbar set Wehning free he fell unconscious.

If you want help at home or in your business, try The Sun "Want" column.

THE GRAND PRIX AUTO RACE

All the Noted Racers Gathered in Wisconsin for the Big Event Today

WAUWATOSA, Wis., Oct. 5.—The biggest crowd of the week gathered here today to witness the $10,000 fourth American Grand Prix automobile race under ideal weather and track conditions. There were late changes in the list of starters. Caleb Bragg, who had announced that he would not drive his big Fiat because of the death of his close friend, David Bruce-Brown, reconsidered this decision and was at the wheel of his car.

Louis Fontaine drove the Lozier entry in place of Harry Nelson. Barney Oldfield, after a night of uncertainty, appeared with a Fiat.

Instead of Joe Dawson, winner of this year's 500 mile race at Indianapolis, Joe Horan was selected to pilot the third Benz car entered. Ralph Mulford, after attempting to get his Knox repaired, was forced to withdraw.

The complete list of cars and drivers to line up at the tape for the start:

Burman, Benz; Fontaine, Lozier; Tetzlaff, Fiat; Hughes, Mercer; DePalma, Mercedes; Wishart, Mercedes; Clark, Mercedes; Bergdoll, Benz; Bragg, Fiat; Horan, Benz; Anderson, Stutz; Oldfield, Fiat.

The race was started at 10.08, when Starter Fred Wagner gave the word to Bob Burman. The other drivers were sent away at 30 second intervals. Barney Oldfield was the last to get the word.

TRAIN THAT WAS WRECKED

Was Running at Greater Speed Than Usual According to the Report

WESTPORT, Conn., Oct. 5.—The Springfield express wrecked here Thursday afternoon was running at greater speed than usual at this point, according to Conductor John Jenkins of the train, in giving testimony to Coroner Phelpan today. The conductor did not think the speed was extraordinary but he noticed that the train went across the Saugatuck bridge just east of the station here at more than the 30 miles an hour laid down in the running rules for engineers. To the conductor there is a great mystery why Engineer Clark was running so fast. United States Inspector McChord, Joseph Bromley and A. F. Duffy, representing the interstate commerce commission are here investigating. They will hold an inquiry in New York city on Tuesday.

In the justice's court Bastano Francisco, a laborer employed by the railroad company, was fined $5 and costs for theft of a letter. He was picking up mail matter at the wreck and secreted an envelope which he later opened and found to contain a dollar bill.

GREEK VOLUNTEERS READY

Continued

ed, the government will hire a ship from some independent company and transport the Greeks to their native land.

Tomorrow and Monday Dr. Demosthenes Generalis, former assistant physician major in the Greek army, and Dr. George Demopoulos, both of this city, will examine all volunteers who wish to enroll, they having offered their services gratis. The Lowell party will be divided into two corps, the regular army men and what is known as the Macedonian revolutionists, the latter to number about 200. Their work consists of preparing the field for the regular army in the mountains. They generally spread all over the territory, about 15 together, and check the enemy until reenforcement comes.

A number of Greek storekeepers, when seen by the writer this morning and asked if they were going to the front, replied in the negative. "What will you do with your stores?" queried the writer, "will you sell out?" "Impossible at this time," was the reply; "but the best thing for us to do is to store our goods where the rent will not be so high, and in the event of us not coming back, let our brethren do what they please with the goods."

At 7.15 o'clock last night the bells of the Greek Orthodox church in Lewis street were tolled for 15 minutes, this being a called for a general meeting of the Greek community at the church basement, as ordered by President Noucas. Over 1500 responded to the call and the place was filled to overflow. Rev. Costas H. Demetry, pastor of the church, spoke from the sacristy door and in a few words explained the purpose of the meeting, and he introduced President Noucas. The latter first read the royal decree and calmly reviewed the situation in Greece along the Macedonian frontier. He told of the un-Christianlike attitude of the Turks, of their desire to blot out Christianity, and all advances in civilization. This, he believed, to be the time for Greece to strike, not alone for the freedom of Macedonia but for that of Crete, the inhabitants of which had been battling for three centuries against Turkish misrule. His remarks were received with cheers. He was followed by Capt. Costas Constantindis, who spoke on the Holy regiment and what its members would do. He stated that the regiment has about $800 in cash besides what the man had drawn from the banks. He said that in cases where some would be unable to pay, help would be forthcoming from some one of the fraternal organizations to which they belonged.

The call as read was for "16 ages" of men, by "age" being meant men between the years of 19 and 35 years of age. This was for the army. "Nine ages" were called for the navy. Three distinct classes were named, the reservists, the conscripts and the volunteers. The reservists are those who have already served with the colors. The conscripts are men who left their native land without doing service, but who are liable to a call, and the volunteers, largely young men who are under the limit named in the decree.

The pay of a Greek soldier is 15 lepta—or three cents—a day. This is sufficient to keep their clothing in good shape. They receive food, clothing and housing. A corporal receives nine cents a day, a sergeant gets 18 cents a day, a lieutenant 36 cents, a captain of the second grade gets $60 a month and of the first grade $70 a month. A major gets $80 a month, and a colonel receives $110 monthly as pay. Marshals and other officers of high grade receive not less than $200 monthly.

The sailors get 10 cents a day, and their officers receive a pay increased over that of the men serving in the army. The term of service in the army is now 14 months, while it is two years in the navy.

YOUNG LADY STENOGRAPHER and bookkeeper wanted. State age, salary expected and previous employment. Address C 11, Sun Office.

HIS 50TH ANNIVERSARY

Observed by Rev. Bro. Dioscoride S. M.

TEACHER AT ST. JOSEPH'S COLLEGE THIS CITY

He Was Visited by Many Friends and Co-Workers in the Catholic Schools —He Came From France in 1903

Rev. Bro. Dioscoride, S. M., of St. Joseph's college, this city, is today observing the 50th anniversary of his entering the Marist order, but at his request there was no formal celebration, but the event was postponed until August, 1913, which will mark the 50th anniversary of his donning the cassock. However the venerable brother was showered with congratulations from his brethren who had sent representatives from Lawrence, Manchester and Haverhill.

Brother Dioscoride was born in France 65 years ago and at the age of 16, on October 5, 1862, he entered the Marist noviciate at Lyon, France. He remained there for one year after which he was sent about the country as a relay brother, continuing his studies at the same time. In 1865, his ability was such that he was appointed director of a large college at Annonay, France, where he remained at the head of the institution for 20 consecutive years.

When the clerical trouble broke out in France in 1903, Bro. Dioscoride was at Serrieres, and he was shifted to Canada, going directly to St. Romuald, Que., where the Marist order has a large college. He remained in the latter place for four years and five years ago he was transferred to this city as a teacher at St. Joseph's college in Merrimack street, where he has been ever since. He retired from the teaching service a couple of years ago and now substitutes when a brother is ill or unable to attend class.

Brother Dioscoride is a man of happy disposition and is well liked all over the community. He is a learned man and despite his 65 years he is well preserved and is continuously studying. He is considered the father of the Marist brothers of this city and treated as such. While at college he was honored with the degree of bachelor of arts, and other degrees, which he refuses to speak about, he being so modest.

Among those who called on him this forenoon were Brothers Sylvain, director at Manchester; Louis Raphael, director at Lawrence; Leon Marcel, director at Haverhill, and many others, who were on their way to Boston, where this afternoon they attended the lecture given by Rev. G. A. Lyons, supervisor of the Catholic schools of the diocese at 2.30 in the basement of the cathedral. The Lowell brothers who attended were Bro. Bernardin, director, and Bro. Gonzalous.

Disinherits Son's Widow

NEW YORK, Oct. 5.—Mrs. Franziska Muller of No. 122 East End avenue, who died Sept. 27, left an estate valued at over $70,000. Her will, which was filed yesterday, contains this clause:

"I have made no provision for Isabella Muller, the wife of my deceased son, John, as I feel that she deserves nothing owing to the trouble and annoyance brought to bear upon my said son John by her in his lifetime, and on account of the pain, anguish and suffering she caused me about the time of the death of my said son John and thereafter."

Mrs. Muller divided her estate equally between her son, Henry Muller of No. 30 East End avenue, and her daughter, Mrs. Catherine Hauser of Hollis, Queens Borough.

THE WEATHER
Fair tonight and Sunday; moderate variable winds.

THE LOWELL SUN

7 O'CLOCK

ESTABLISHED 1878 | LOWELL MASS. SATURDAY OCTOBER 5 1912 | PRICE ONE CENT

Ammunition and Men for Greece

NINE PERSONS WERE KILLED

Many Others Were Injured in Bad Railroad Accident at Alicante, Spain

ALICANTE, Spain, Oct. 5.—Nine persons were killed, 22 seriously injured and 100 slightly hurt in a train wreck near here today. A passenger train approaching Alicante station went off the track while on a steep down grade. The train was traveling at such speed that the locomotive dashed into the station buildings severely injuring the ticket agent. The engine rebounded and telescoped several crowded passenger cars and then turned over on the top of them.

Twenty passengers were pinned underneath and of these nine were dead when extricated.

SEVEN HUNDRED CHILDREN ILL

As Result of Wreck of B. & O. Train at Mount Vernon, Ohio, Yesterday

MOUNT VERNON, O., Oct. 5.—Seven hundred children in Ohio are ill today as the indirect result of a B. & O. freight train wreck here. A large shipment of medicine in tablet form was scattered from the cars and children from all parts of the city filled their pockets. The tablets found their way into the hands of nearly every child of the city by the time school was out yesterday. Today practically every physician in the city was kept busy treating the children. Several of the cases are said to be critical.

LARGEST DRUG STORE

In New York City Opened By Liggett Company Today—Record Breaking Crowds Visit Store

Today in New York city, its largest drug store was opened to the public and strange as it may seem, the company which has opened it was practically unknown in the business six years ago. The man to whom all honor is due for the advancement of the firm in the drug world is L. K. Liggett. The men who conceived the plan of amalgamating several hundred stores under one head, for the purpose of making the profits on all articles as small as would be necessary for a company, and yet so low that the amount of sales would counterbalance any loss which might be brought about. The opening of the magnificent store in the new McAlpin hotel, which by the way is of recent construction and contains 2000 rooms, with an ideal location a Broadway, opposite 34th street, is certainly an epoch in the life of Mr. Liggett. The doors of the new store were opened to the public today, a string of stores comprising in all 70 stores bearing the name of Liggett and 501 known as Rexall stores concerns banded together and selling principally compounds and liquids manufactured and sold with guarantees bearing the name of "L. K. Liggett."

The L. K. Liggett concern is by no means limited to the confines of this country for establishments can be found in Canada, Ireland, England and Scotland, doing business in its name and under its policy.

The managers of all the stores of the company throughout the country are being informed hourly of the amount of sales and attendance at the store in New York and from reports received by Mr. Churchill, the local manager the business done is far and away ahead of the sanguine expectations of the concern. Mr. Liggett is in attendance at the opening and has sent telegrams of congratulations to all the managers.

Mr. Churchill, the ever attentive and energetic local representative of the company reports the largest day's business in the history of the store and says that the business done to the noon hour equals that of some of the sales of days which have been known as record breakers.

COAL
SHOVELERS
WANTED
At once. Union wages. Apply
John P. Quinn
Gorham and Dix Streets.

Speaking of "trade magnets" and how electric signs attract patronage

What a good example is the

1912
BOSTON
ELECTRIC
SHOW

This immense "electric sign" attracted on Saturday night alone

41,000 People

When you are there visit our booth, number 530.

Lowell Electric Light Corp.
50 Central Street

Wind and Dust produce skin troubles that are quickly relieved by Hood's Lotion, which soothes and heals, and is antiseptic. 50c.

Dys-pep-lets
Made only by C. I. HOOD CO.
are just what you should take if you can't eat without four of sour stomach, belching, heartburn or nausea. They prevent as well as relieve after-dinner discomforts. Get a box today. 10c., 50c. or $1.
Remember the name Dys-pep-lets Take no Substitute

MEN WANTED
To work on highway at Dracut and Lowell line. Good pay and long job. Apply ready for work Monday morning.

Progressive Party
RALLY!
Mathews' Hall, Dutton St.
MONDAY, 8 P. M.
SPEAKERS:
HON. CHARLES S. BIRD
Of Walpole, Candidate for Governor
ARTHUR D. HILL, Esq.
Of Boston
WILLIAM N. OSGOOD
Of Lowell, Candidate for Congress
Come and bring your friends in favor of genuine rule by the people. The Progressive Party of Massachusetts
C. E. WARE, Jr., Treas

TWO VESSELS SAILED TODAY WITH 1400 MEN AND A THIRD TO SAIL MONDAY

NEW YORK, Oct. 5.—The steamer Macedonia, commandered by the Greek consul-general, as she was about to depart for Greece several days ago, sailed today for Piraeus with 10,000 rounds of ammunition, many tons of powder, hundreds of four and one-half inch shells and 400 men of the reserve army of Greece aboard. Within an hour she was followed by the Martha Washington with more than 1000 fighting men aboard and it was announced that a third vessel, the Madonna, would sail Monday for Piraeus with 700 more Greek reservists. Nearly 1000 Greek reservists, eager to return to their colors and participate in the impending war with Turkey, were left on the pier when the Macedonia sailed.

Officials of the line had planned to carry 2000 passengers aboard her but United States inspectors enforced the law which prohibits placing so many passengers in close proximity to munitions of war and allowed but 150 men to board her.

The Macedonia anchored then in Gravesend bay, where she received her cargo and later a tug was permitted by the inspectors to place 250 more passengers aboard.

Nearly every passenger aboard the Macedonia and the Martha Washington paid for his own passage, amounting to about $37. All were men who were trained in the art of war as the Greek consul declined to permit any others to sail. All came from New York and vicinity.

George Couzoules, an officer of the Pan-Hellenic Union, today said that approximately 20,000 fighting men would sail for Greece within the next few weeks. Nearly all of them, he added, would pay their own passage over.

Injuries Fatal

Charles J. Hutchinson, who attempted suicide on Sept. 24, at the home of his brother in Middlesex park, by slashing his throat and the arteries of his arms, died yesterday at the Lowell hospital where he had been removed. Deceased was 35 years of age and came to this city to visit his brother, Ludlow Hutchinson of 20 Middlesex park.

Wilson is Favorite

NEW YORK, Oct. 5.—In Wall street yesterday there was a bet of $1500 to $500 that President Taft would not be re-elected. An offer of $2000 at 2 to 1 that Wilson would be elected was not placed, the prevailing odds now being 2 to 1.

There was a bet of $1000 even that Straus would run first or second. Several small bets of 2 to 1 and 3 to 1 that Sulzer would be elected governor were placed.

Soccer To Be Army Game

NEW YORK, Oct. 5.—The English game of soccer football is to replace the American collegiate game at all the army posts about New York this fall. So many enlisted men have been injured in the past few seasons it has been decided to substitute soccer.

Football enthusiasts who heard of the new plan yesterday feared perhaps a government order from Washington had placed a ban on the collegiate type of game, and that the annual Army-Navy contests might be done away with. But the installation of the soccer game is simply a local move, according to Lieut. Walter Vaursmeiser, who has charge of athletics at Fort Hancock, Sandy Hook.

Fully 2000 Local Greek Volunteers Ready to Return to Greece to Fight Against Turkey

THOMAS J. NOUCAS.
President Local Greek Community

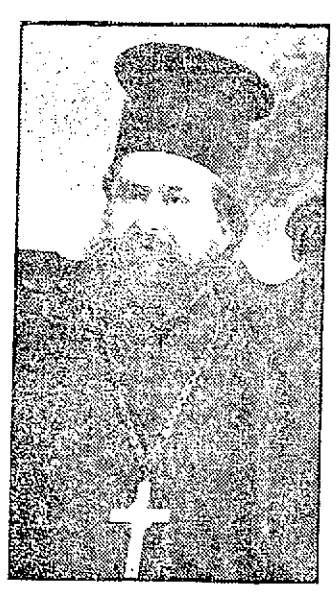

REV. FR. DEMETRY.
The Local Greek Pastor

GEORGE COUZOULES,
In Charge of Transportation

A registration bureau was opened this noon at the office of Thomas Jean Noucas, president of the local Greek community, 60 Jefferson street, for all the Greeks who wish to enlist in the military service in the present Balkan-Greek conflict, which seems inevitable. The Greek national flag was hoisted above the door, and clerks are in attendance, taking the names, ages, occupations as well as the height and weight of the applicants.

At the closing of the mills at 12 o'clock a large number of enthusiastic Greeks called at the office and the place was soon filled, many waiting for admission. Many of them did not even take time to eat dinner such was their hurry to have their names on the list. There were three clerks in attendance and for several hours they had about as much work as they could handle, and it is figured several hundred people were listed, those being known as volunteers. Mr. Noucas was present and much of his time was taken up in reading the royal decree which reads as follows:

Royal Consulate of Greece, Boston.
Call of Reservists.

By a royal decree in force since midnight of the 17th day of September O. S. are called:

1—All the reservists who have been trained, and belonging to the classes of 1908-1909 included, and those who have been called in 1910 and 1911, but who have not appeared.

2—The Serjeants, majors, sergeants, corporals of the infantry, the Euzones, the artillery and the National guard of the year of 1896 to 1899 included.

3—All the soldiers of the military departments No. 1, 2, 3, 7 and 8 belonging to the National guard included in the years 1896-1899.

4—Those having served only six months during the years 1910-1911 and who have left.

The reservists are ordered to return to their respective regiments. The men of the National guard to the military conscription and the officers of the reserve to the places to them assigned. By another decree, are called the reservists of the Royal navy born on or after 1879-1888 included.

Signed
George 1st, King of Greeks.

Many called for information concerning the decree and Mr. Noucas, who is well versed in military affairs is the right man in the right place for such information. He instructed his brethren on what was wanted of them and also explained to those enlisting as volunteers that they were not forced to enlist if such was not their desire, but many replied that it was their duty to defend their mother land.

Mr. Noucas held a conversation over the telephone with Demosthenes Timagenis, Greek consul at Boston, this forenoon and the latter informed him that he is now expecting news from the embassy, and that he hoped that before night he would have an official notice for the Lowell Greeks to leave for Athens. Relative to transportation Mr. Timagenis said that the Greek government will pay all expenses of the reservists and all those commanded to go, but as for the volunteers he could not say. However, he said he was sure that after they reach Athens all other expenses will be paid.

The first ship to sail directly to Greece from New York is the Themistocles, which will sail in 12 days. The Macedonia left yesterday with 1000 volunteers aboard. However if need-

Continued to last page

BOY WAS FATALLY INJURED

William Regan Was Run Over by a Freight Train Near Olive Street

William Regan, age seven years, who lives with his mother at 86 Kinsman street, was fatally injured this morning when he was run over by a freight train near Olive street. The exact particulars of the accident are not fully known but persons who were near the place of the accident said that the lad was crawling under one of the cars when the train started and the wheels passed over him, almost completely severing his body.

The ambulance was rushed to the spot and the boy taken to St. John's hospital where he died twenty minutes later. The remains were taken to the undertaking rooms of J. J. O'Connell and afterwards to the home of the lad's mother in Kinsman street.

SITUATION IN BALKAN STATES

Has Not Undergone Any Change and News is Meagre From That Section

LONDON, Oct. 5.—The situation in the Balkans has not undergone any change today and news from various centres is very meagre. The speeches from the throne at the opening of the extraordinary sessions of the Servian and Bugarian parliaments, however, show there has been no cessation in the preparations for war. The Servian army, it is expected, will be fully mobilized today while those of Bulgaria, Greece and Monenegro will reach a similar state of readiness within a day or two.

Turkey, by means of a strict censorship, has kept preparations secret. She always, however, has a strong force at the frontier, particularly in the vicinity of Adrianople, where some Bulgarians yesterday crossed the border.

This is considered the great danger spot, as at any moment the Turkish and Bulgarian skirmishers might meet and precipitate a battle before the powers are able to make their influence felt in the endeavor to prevent war.

The powers have induced the Balkan states not to recall their ministers from Constantinople for the present, which is regarded as one point in favor of peace. The joint action of the powers suggested by France, however, has been delayed through the tardiness of Austria-Hungary and Great Britain in forwarding their acceptance to the proposals. Austria's delay is unaccountable to diplomatic circles here as Germany took a hand in drafting the suggested note and it is unlikely that she would consent to anything not in the interest of her ally.

Great Britain is holding back from fear of displeasing Turkey and, through her, the millions of Moslem subjects of Great Britain.

MISS HELEN GOULD

Sang Duet With President of Harvester Co.

CHICAGO, Oct. 5.—Miss Helen Gould and Cyrus McCormick, president of the Harvester trust, sang out of the same hymn book yesterday at the opening of the second day's sessions at the international conference of the Railroad Y. M. C. A.

They were given a tremendous ovation by the throng of railroad men. Miss Gould was met with shouts.

"Thank you very much for your welcome," she said. Then followed the song and after a few moments Miss Gould and her escort withdrew.

In the corridor they were besieged by newspapermen. Adhering to a decision made years ago, Miss Gould declined to talk for publication, but in doing so said a few words which might be construed as an interview.

"Could you not express yourself briefly with reference to your interest in the work of the Railroad Y. M. C. A.?" she was asked.

"Well," was the hesitating reply, "of course I am very much interested in it, but then, you know, I never talk for publication."

"Just a word or two"—

"No, I don't think I will say anything. Perhaps when I write a book—if I do—I will give an interview; not till then. Thank you so much for asking me."

Fortune in Savings Banks

NEW YORK, Oct. 5.—Eleven savings banks held the fortune of Christian C. Haug, who died in Richmond Hill, L. I., in January last, according to Philip Frank, tax transfer appraiser of Queens. Haug's estate was entirely in cash and amounted to $25,441.56 and was left to his wife.

Stoval Signs Contract

ST. LOUIS, Oct. 5.—George Stoval signed a contract today to manage the St. Louis American league baseball club next year. Stovall has asked the Cincinnati National league club to set a price on Catcher Larry McLean.

Republican Leaders Confer

ST. PAUL, Minn., Oct. 5.—Charles D. Hilles, chairman of the republican national committee, is in St. Paul today in conference with E. B. Hawkins of Duluth, member of the national committee; E. E. Smith, state chairman, and other republican leaders. The question of conducting the national and state campaigns separately is said to be under discussion.

Manchester In Lead

At the end of the first period in the game between Manchester high and Lowell high football elevens this afternoon, the score was: Manchester 6, Lowell 0.

A FOREIGN DELEGATE

Thanks The Lowell Board of Trade

One of the delegates to the convention of the chambers of commerce in Boston and who came to Lowell with a number of other delegates, Marc Frison, a Belgium official, addressed the following letter before leaving Boston, to President Gray of the Lowell Board of Trade:

Boston, Sept. 29, 1912.

Sir:

Before leaving Boston I wish to thank you for your kind welcome. My friends and I will always preserve an excellent recollection of it.

If any one in your city wishes in the future to visit the schools and industrial establishments of Belgium I will be glad to make your access to them easy in the province of Hainaut as well as in the other provinces.

Kindly accept, Mr. President, with my repeated thanks, the expression of my great regard.

Marc Frison.

BIG DUMP FIRE

Broke Out in the Rear of the Textile School This Afternoon—Firemen Had Quite a Battle With Flames

A still alarm was given at Engine Co. No. 5 for a dump fire in the rear of the Textile school in Riverside street. The members of the company quickly responded, but when they arrived at the premises they had a big job on hand. Lines of hose were laid and at the time of going to press the firemen were still at work battling with the flames.

Mortality of Lowell

For the week ending Oct. 5, 1912—Population, 106,294; total deaths, 35; deaths under five, 10; infectious diseases, 3; acute lung diseases, 2; cerebo spinal meningitis, 1; tuberculosis, 2. Death rate—17.12 against 18.59 and 15.17 for previous two weeks. Infectious diseases reported—Typhoid fever, 4; scarlet fever, 20; diphtheria, 6; measles, 4; cerebo spinal meningitis, 1; tuberculosis, 1.

FUNERALS

MASON—The funeral of Mrs. Louisa M. Mason took place this morning from her home, 60 Manchester street. Services were held at the home, Rev. N. W. Matthews officiating. Burial was in Woodlawn cemetery, Nashua. Funeral arrangements were in charge of Undertaker Amedee Archambault.

DEATHS

QUINLAN—Margaret Quinlan, aged 1 year, daughter of John H. and the late Mary Quinlan, died this morning at the family residence, 31 Cross street.

WAS PROBABLY FATALLY BURNED

Sun's Rays Set Fire to New York Woman's Dress and She May Die

NEWYORK, Oct. 5.—The sun's rays focused on and reflected from a large reflector which she carried, set fire to Mrs. Minnie Bulwinkle's clothes yesterday.

There is no other possible explanation of the extraordinary accident, which will prove fatal most probably. Mrs. Bulwinkle was burned from head to foot. Even her hair was burned off. She lies at the point of death in St. Vincent's hospital.

Mrs. Bulwinkle, a widow, 38 years old, is janitress of the Alexander chapel, an adjunct of the Fifth Avenue Presbyterian church, at No. 9 King street. About 3:30 o'clock yesterday—October 4, remember—she stood on the chapel's front steps waiting for her son to return from school.

Under her left arm she held a big brass reflector, highly polished, such as is placed behind a wall lamp to reinforce its light. The reflector is concave, shaped like a very shallow saucer. At that hour the sun was shining bright and hot, and as it beat down on Mrs. Bulwinkle she felt a sharp pain in her left leg. Looking down she saw that her skirt was burning.

And, mark you, there was only a small, round, charred hole in her skirt then, and on the edges of the hole a tiny flame was burning. The hem of her skirt was not on fire: it would have been had she stepped on a match.

Plainly the sun rays had been concentrated, focused, united in one single mordant beam by the brass reflection, just as a fire is started with a sun glass.

Mrs. Bulwinkle lost her head completely. Screaming in terror she ran down the steps. Her flight fanned the tiny flame. Quickly all her clothes ignited. Her agonizing shrieks filled the air. Almost literally a pillar of fire, she tried blindly to run into a store, then into another. The doors were banged against her, women in shops, scared half out of their lives, threatened to faint.

Frank Mimando, a janitor of 16 King street, ran first to Mrs. Bulwinkle's aid and, while his hands scorched and blistered, tore her garments from her. Quickly Mimando was joined by Patrolman Hay of the McDougal street police station. Hay, too, thought nothing of himself, but ripped off Mrs. Bulwinkle's fiery clothes. Soon she was almost denuded and lay writhing on the pavement.

It remained for a gray haired woman to show the two brave men what should be done. Hearing Mrs. Bulwinkle's cries, Mrs. Rosa Rizo, who is 60, probably, looked from her window, at 4 King street. In an instant Mrs. Rizo plucked a blanket from a bed and running with remarkable agility to Mrs. Bulwinkle enveloped her in the blanket's thick folds and smothered the fire. The quick witted Mrs. Rizo also urged that the suffering woman be laved with olive oil, a fine pain relieving remedy, in first aid to those burned, and it was done.

Dr. Reid dressed the hands of the uncomplaining Hay and Mimando, and took Mrs. Bulwinkle to the hospital. And there she lies, the victim of the all-beneficent sun.

AN AMERICAN CARDINAL

May be Named at Consistory in November

ROME, Oct. 5.—The announcement of a consistory some time in November has attracted anew the attention of Catholic circles to the creation of new cardinals to fill the vacancies caused by the deaths of three foreign cardinals; also to remedy the situation created last year in many Catholic countries by the appointment of nineteen new cardinals regardless of their nationality.

Just now the Sacred college and its composition are the subject of diligent study on the part of the students of church politics, as the possibility of a conclave is ever present. The pope's advanced age and his precarious health never cease to worry his friends. Italian circles, which last year were upset by the unusual number of red hats allotted to the foreign element, are now figuring on what they call the re-establishment of the equilibrium that according to Italian traditions is desired to exist in the Sacred college regardless of any considerations of equity and church interests outside of Italy.

At the coming consistory there will probably be nine new cardinals. Six vacancies always existed, and three are caused by deaths. It is believed five will be Italians, inasmuch as the question of succession is now of paramount importance in the pope's own mind. It is no secret that he desires a young and energetic cardinal to take his place at his death. His choice is De Lai, who until a year ago was never considered. The pope made his views known to the sacred college in August when celebrating his 10th anniversary, and, therefore, the Italian element is confident the new appointees will share his views.

On the other hand, the belief is growing that the distribution of cardinals is an open injustice to other nations, for Italy, with a population of thirty of forty million Catholics, has thirty-four cardinals, whereas Germany and England have only one each, and America only three. The Vatican, however, believes Italy needs cardinals to run important congregations, but, as a matter of fact, twenty-seven of them are in Rome filling all important positions in the administration. It is rumored that America will have another cardinal in the person of Mgr. Kennedy, rector of the American college, who is greatly esteemed by the pope.

Board of Trade

The directors of the board of trade will hold a meeting and dinner at the rooms in the Central block at 6 o'clock next Wednesday evening. The members who attend will be called upon to offer suggestions for the year's work and plans will be made for the season's activities.

Lowell Opera House
JULIUS CAHN, Prop. and Mgr.

TONIGHT
ABORN OPERA COMPANY,
In "THE BOHEMIAN GIRL."
Great Cast, Chorus, Ballet and Special Orchestra
Prices: Mat., 25c to $1. Night, 25c to $1.50. Seats on Sale.

SUNDAY, OCT. 6, Matinee, Night
CREATORE and HIS BAND
Benefit Building Fund, Lowell Lodge No. 87, B. P. O. Elks
Prices: $1, 75c, 50c, 25c. Box office sale today. Tickets for sale by members.

Tuesday and Wednesday, Oct. 8-9
The Big Musical Comedy
MUTT AND JEFF
Prices, 25c to $1. SEATS FRIDAY

MUSIC LOVERS—
—DANCE LOVERS
McEnelly's Singing Orchestra, America's Greatest Dance Orchestra, at ASSOCIATE HALL, WEDNESDAY EVENING, OCT. 9. Tickets 35 Cents.

THE PLAYHOUSE
(FORMERLY HATHAWAY THEATRE)
Under Personal Guidance of KENDAL WESTON
The Fourth Week's Offering by
THE DRAMA PLAYERS
Will be LEO DIETRICHSTEIN'S Comedy
"BEFORE AND AFTER"
A Piece That Provides a Laugh Every Sixty Seconds
Full Cast, Properly Staged and Correctly Produced
For Week of Oct. 14—Eugene Walter's Great Play,
"THE EASIEST WAY"

WHERE EVERYBODY GOES
MERRIMACK SQUARE THEATRE
Performances Continuous Phone 2053
SUNDAY'S SACRED CONCERTS
JERRY McCARTY BOSTON RED SOX MASCOT (Positively Only Appearance in Lowell)
ROBBINS and TRENEMAN, WINFIELD and SMITH, SANDY CHAPMAN and Others. Photo Plays—Approved by the State.
TWO SHOWS: Mat. at 3, Evening 7 to 10.30. All Seats Reserved
NEXT WEEK 10TH WEEK
Triumphant Return Of THE TEMPLE PLAYERS
With all the old favorites, presenting an absolutely new musical comedy "At the Seashore."
DREANO AND GOODWIN — The King and Queen of Fools
FLOOD AND IRMA — Those Two Clever Girls
ROMAINE THE ECCENTRIC RAGTIME VIOLINIST
ARTHUR RUSSELL — ILLUSTRATED MELODIES
MOVING PICTURE PLAYS — Which Would Reflect Credit On Any Bill

THE REPORT OF DEATHS

With Causes Assigned for the Past Week

Report of deaths for the week ending October 5, 1912, with causes assigned:

Sept.
24—Moise Provencher, 15 days, adelaemia.
27—Julia Ritchie, 82, old age.
Francois X. Dostaler, 81, cystitis.
Warren C. Hamblett, 76, carcinoma.
Patrick Gleason, 58, carcinoma.
Mary Dean, 45, mitral disease.
Esther L. Morning, 19, puerperal eclampsia.
George Morning, 10 min., prem. birth.
28—Frances A. Burbank, 74, enteritis.
Nettie A. Bonner, 40, cardiac thrombosis.
Daniel Green, 39, ch. nephritis.
29—Robert C. Arnold, 35, meningitis.
Roy L. Clift, 23, pulm. tuber.
30—Mary M. Handley, 65, cer. hem.
Rose Vohl, 19, cer. spin. men.
Matthew Bradford, Jr., 6 mos., enteritis.
John Loftus, 61, art. scler.
Oct.
1—Leonore Peters, 7 mos., pneumonia.
Florence Arvisais, 1 mo., enteritis.
Bernice G. Thurston, 1 mo., malformation of heart.
Rose Beauparlant, 12, ac. drowning.
2—Elizabeth Tardiff, 86, gen. debility.
Mary Coughlin, 18, tuber. meningitis.
Wacław Momil, 5 mos., enteritis.
Marie Ducharme, 9 hours, atelectasis.
Alexandre Lagasse, 62, nephritis.
Joseph Moisan, 12, heart disease.
Mabel A. Fogg, 30, suicide.
3—Mary A. Lee, 51, int. obstruction.
Agnes Gleeson, 1, enteritis.
Louisa M. Mason, 89, senility.
Mary Cline, 61, enteritis.
Thomas F. Lourom, 44, heart disease.
4—John Hutchinson, 32, suicide.
Francis Arsenault, 5 mos., bronchitis.

Stephen Flynn, City Clerk.

BOND ISSUE

The Westinghouse Machine Company Is Planning Some New Financing in the Near Future.

NEW YORK, October 5.—The Westinghouse Machine company is contemplating doing some new financing in the near future that will supply it with working capital and at the same time refund its $4,605,500 of extension notes. Just how large an issue of new securities will be made cannot be announced definitely, but it will be at least $5,000,000.

George Westinghouse, president of the company, has agreed to take $1,000,000 of the company's new securities to aid in the refunding plan now being considered by noteholders.

This plan provides for the exchange of the notes of the Westinghouse Machine company which bear six per cent for an amount of first and refunding six per cent thirty-year bonds. The bonds are offered at 97½ in exchange for the notes at 100. Operation of the plan must be sanctioned by eighty-five per cent. of the stockholders.

President Westinghouse expects that the new capital will enable the company to earn six per cent. or more on the stock after allowing for interest and sinking fund requirements. To guarantee his good faith with regard to purchasing the $1,000,000 of bonds Mr. Westinghouse will deposit with the company as trustee 7000 shares of Westinghouse Air Brake company stock.

B.F.KEITH'S THEATRE
WEEK OCT. 7
Middleton, Spellmeyer & Co.
In a Western Comedy Drama "A TEXAS WOOING"
Armstrong & Ford
The Policeman and The Englishman
Deane and Price
Present "THE SOPHOMORE"
The Lester Trio
In An Amusing Comedy Skit
Boyle and Brazil
Up to Date Singing and Dancing
William Cahill
THE MAN FROM IRELAND
Delmore and Oneida
PERCH EQUILIBRISTS
George R. Wichman
ART AND COMEDY IN CLAY
No Change In Price

Academy
Everybody's Theatre
SUNDAY
6 Big Acts
Everything New
Coming Monday
PRINCESS SUZANNA
The Smallest Actress in the world.

THE EVENING SCHOOL COURSE

The Schedule of the Courses of Study at Each of the Schools

The schedule for the opening of the elementary evening schools on the night of October 14 has been prepared by the school authorities.

The schools to be used are as follows: Green school, Merrimack street, both sexes; Colburn school, Lawrence street, both sexes; Greenhalge school, Ennell street, both sexes; Mann school, Broadway, both sexes; Worthen street school, Worthen street, male only; Old Moody school, corner of East Merrimack and High streets, both sexes; Butler school, Gorham street, both sexes; Middlesex village school, Cornell street, both sexes; Franklin school, Branch street, both sexes; Edson school, Highland street, both sexes; Riverside school, Wigginville, both sexes; Cabot street school, Cabot street, girls only; Howard street school, Howard street, both sexes.

On account of the use of the Bartlett school for industrial purposes the girls and women who have hitherto attended there will go to the Green school, and those who formerly attended the Cheever street school will now go to the Cabot street building. The course of study for the above named schools will include reading, spelling, writing, grammar and composition, history, geography and arithmetic. No person will be allowed to attend who is under 14 years of age or who is attending any day school.

The evening high school, for both sexes, will open on the same night in the high school building, Kirk and Anne streets. The school offers four courses, as follows:

1. A general course, three years, nine subjects, offering choices of penmanship, spelling, grammar, arithmetic, French, American history, general history, rhetoric, English, literature, commercial arithmetic, commercial geography, civil government, algebra, geometry, elocution, bookkeeping and manual training.

2. Stenography, three years, shorthand and typewriting.

3. Advanced course, three years, first year, physiology, algebra, rhetoric; second year, general history, English literature, Latin or geometry; third year, French or physics, English, Latin, or civil government.

4. Civil service course, no diploma. Its object is wholly to prepare for civil service examinations.

Graduates of the grammar schools and of elementary evening schools will be admitted to any course without examination. Other applicants will be required to pass an examination in reading, spelling, English composition and arithmetic through United States money. Registration for the high school will begin on Monday evening, Oct. 7, at 7.15 o'clock at the Lowell high school and will continue on Tuesday, Wednesday, Thursday and Friday evenings.

Monday and Tuesday will be for those only who were students during the year 1911-1912; all others may register on the remaining evenings.

Graduates of the elementary evening schools or of a day grammar schools are admitted without examination as would secure promotion from the seventh grade in the day schools.

Courses at the drawing school (Old Mann school) in mechanical and architectural drawing and free-hand drawing will be given.

OWNERS OF THE TITANIC

Prepare to Fight Claims for Damages

NEW YORK, Oct. 5.—Burlington, Montgomery & Beecher, proctors in admiralty for the Ocean Steamship Navigation company, limited, owners of the White Star liner Titanic, yesterday afternoon filed in the United States district court a petition in a proceeding for limitation of liability.

The steamship was lost April 15. The vessel, her cargo, the personal effects of the passengers and crew, the mails and everything connected with her except fourteen lifeboats and their equipment, became a total loss.

The petition states that since the disaster a large number of claims have been presented to the Oceanic Steam Navigation Company, Limited, for loss of life and for loss of personal effects of the passengers, and that the demands already made in behalf of the various claimants amount to more than $1,000,000.

As nothing was saved from the wreck except the lifeboats, the petitioner claims exemption from liability for the losses, damages, injuries and destruction occasioned or incurred by the sinking of the liner.

The petition closes by asking the court to issue a monition to all persons claiming damages for loss or injury, and to adjudge the Oceanic Steam Navigation company, limited, not liable to any extent for any loss, damage or injuries, nor for any claim whatsoever in any way arising out of, or in consequence of the accident, other than to the company's interest in the Titanic, and that the freight money be divided pro rata among such claimants as may prove their claims before United States Commissioner Gilchrist.

Granting the requests contained in the petition, Judge Hough directed the Oceanic Steam Navigation company, limited, to furnish $96,000 as security for the paying of the pro rata money in connection with the claims in the limitation of liability proceeding. Such a bond was furnished by the National Surety company.

BUSINESS BRISK

At the Office of the Inspector of Buildings—Big Raft of Permits Issued

Business has been fairly brisk at the office of the superintendent of buildings at city hall and a big raft of permits for minor alterations and additions have been issued within the week.

Ubald Allard has been granted a permit for the erection of a six-tenement block at the corner of Pawtucket and School streets. The building will be 57 by 37 feet, three stories and the estimated cost is $6000.

Walter Barstow will build a seven-room cottage at 382 Pine street. The building will be two stories and the estimated cost is $8000.

SWINDLERS ARE CAUGHT

They Were Captured in Touring Car

NEW YORK, Oct. 5.—Three well dressed young men, with several suitcases, alighted in front of the Hotel Broad, in Newark, last Sunday night, in a handsome seven-passenger touring car. After the porter had unloaded the baggage, the car was sent to a garage and the new arrivals registered in the hotel as "George Anderson," "Walter Adams" and "Sariul Williams."

The trio was about to leave in the same auto yesterday when Lieuts. Tulte, Harris, Fohs and Maier of police headquarters, Newark, arrested them. At headquarters they were recorded under their real names—Walter Pasch, 34 West 118th street, and Walter J. Lowentraudt, 203 West 103rd street; Williams, who did not change his name, gave his address as 100 West 69th street.

Williams admits that, under the leadership of Pasch, who is said to be the owner of the car, they have been swindling chauffeurs in search of positions, moving from city to city after fleecing their victims. Their method was to place an advertisement in a local newspaper for a chauffeur, who could put up a small bond.

When the applicant applied, he was met by the trio with the car as a "stall," told he could have the position providing he could put up a cash bond of $50, and that he would start work in the afternoon. Good wages and steady work was guaranteed, the men claiming they were starting a new auto car service, and that they were expecting the bond to insure the return of collections that chauffeurs might make.

LOST CONTRACTOR

Returned To His Home Yesterday, But His Mind Is Still a Blank

NEW YORK, Oct. 5.—Although Charles Sholeen, the Yonkers contractor who disappeared while suffering from aphasia, returned home yesterday his mind is still blank.

When he reached his home, at No. 43 Victor street, Yonkers, he did not seem to recognize his wife, Mrs. Anna Sholeen, who has been searching for him daily with the co-operation of the police. He vanished last Saturday. He has no recollection where he has been, but some transfers found upon his person indicate he has travelled about Manhattan.

This is the second attack of aphasia he has suffered. He disappeared several months ago and was found wandering in Waterbury, Conn. Worry over business affairs is the cause.

Mrs. Shaw Dead

NORTHAMPTON, Oct. 5.—Mrs. Jennie Shaw, who was shot by her husband, James Shaw, at West Pelham Tuesday, died early today at the Deaconness hospital here. She had been shot twice through the abdomen, her skull was fractured and her right arm broken. Since she was brought here her condition has been critical.

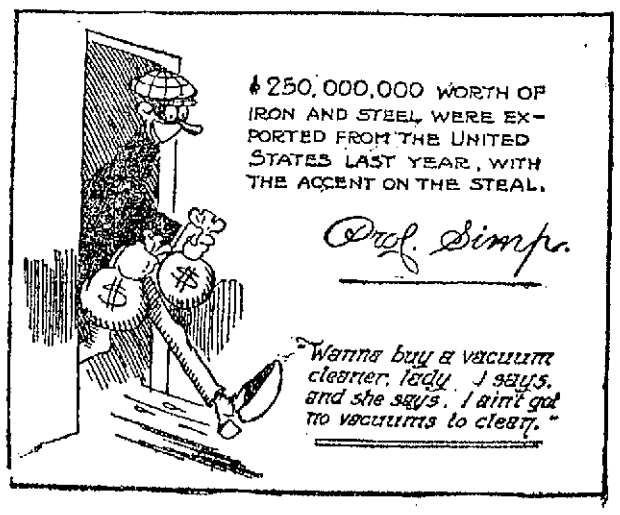

Royal Baking Powder
Absolutely Pure
The only Baking Powder made from Royal Grape Cream of Tartar
Adds Healthful Qualities to the Food.

$1,000,000 EACH DAY

The Value of Iron and Steel Exports

NEW YORK, Oct. 5.—Iron and steel manufactures are now being exported at the rate of a million dollars a day.

The value of "iron and steel manufactures" exported in the seven months ending with July is stated by the division of statistics of the bureau of foreign and domestic commerce at 165 million dollars. To this may properly be added the twenty-five million dollars worth of agricultural implements, eighteen and one-half million dollars worth of automobiles, four and one-half million dollars worth of bicycles, motor cycles, etc., exported during the same period, all of which are composed chiefly of iron and steel and therefore entitled to be included in the general classification of iron and steel manufactures exported.

This combination of the articles classed as distinctly iron and steel manufactures in the export statement with the articles above named, gives a grand total of 213 million dollars as the value of merchandise of this character exported in the 213 days from January 1, 1912, to the end of July, the latest month for which figures are available.

The rapid growth in the exportation of this particular class of merchandise is further illustrated by the fact that the value of exports in the seven months ending with July was, in 1911, 180 million dollars, and in 1910, 142 million, against 213 million in 1912. This shows a gain of over 18 per cent. in the exports of the first seven months of 1912 when compared with those of same period of 1911.

GIRL LOST IN WOODS

She Suddenly Disappeared From Camp

NEW YORK, Oct. 5.—Miss Ruth Ely, twenty-two years old, daughter of Daniel B. Ely, a dealer in bonds at No. 80 Broadway, Manhattan, whose home is in Verona, N. J., is missing from the Waterwitch section of Atlantic Highlands, where she had been staying with Mrs. Edith Grace Squires. She was last seen about Waterwitch Thursday afternoon.

Miss Ely, who has been suffering from a nervous trouble for some time, accompanied her family when they took a house here for the summer. The girl seemed to benefit by the change, and when the other members of the family returned to their home about two weeks ago, Miss Ruth was left to be cared for by Mrs. Squires. In some manner the young woman eluded her nurse Thursday, and she had been gone for some time before she was missed. A search of the neighborhood was made for her, but she was not found. Mrs. Squires then communicated with Mr. Ely, and he went to Atlantic Highlands yesterday and took charge of the search.

The Elys are among the wealthiest residents of Verona and live in a handsome house on Afterglow Way, near the Montclair line. Miss Ruth had been in ill health for some months, and it was with the hope that the change of climate would benefit her that her father took a summer cottage at Waterwitch.

It is feared the girl may have been stricken with aphasia and wandered away from the place, and is unable to tell any one who she is or where she belongs. The police of all the towns in the vicinity have been asked to keep a sharp lookout for her.

Depends on Governor

ALBANY, N. Y., Oct. 5.—In his opinion holding that Judge Rosalsky had no power to grant a new trial to Fonike E. Brandt, once valet of Mortimer Schiff, Supreme Court Justice H. T. Kellogg decides that no one can help Brandt except the governor, through his pardoning power.

The decision, which was in the matter of a second application for a writ of habeas corpus, has just reached Attorney-General Carmody and upholds the position he has taken in the case from the beginning.

Brandt is serving a 30-year sentence in state prison for robbing his former employer.

LITTLE GIRL WAS KILLED

Caught in the Spokes of Auto Truck

NEW YORK, Oct. 5.—Six laughing children were struggling to catch the rear of a truck that was running at moderate speed in Wolcott street, Brooklyn, last evening. The skirt of eight-year-old Bessie Drumm caught in one of the wheels. Her companions frantically clutched the garment, but before they could help her she was knocked to the pavement and one of her feet caught between the spokes.

The children screamed to the driver, Lawrence McCormick, of No. 352 Sackett street, to stop, but before he could do so the wheel had revolved several times, carrying Bessie around and bumping her head on the asphalt.

Dr. Ryan arrived in an ambulance from the Holy Family hospital, but the girl died of a compound fracture of the skull before he could perform an operation.

CHILDREN LOVE SYRUP OF FIGS

Gently cleanses the stomach, liver and waste-clogged bowels

Every mother immediately realizes after giving her child delicious Syrup of Figs that this is the ideal laxative and physic for the children. Nothing else regulates the little one's stomach, liver and 30 feet of tender bowels so promptly, besides they dearly love its delightful fig taste.

If your child isn't feeling well; resting nicely; eating regularly and acting naturally, it is a sure sign that its little insides need a gentle, thorough cleansing at once.

When cross, irritable, feverish, stomach sour, breath bad or your little one has stomachache, diarrhoea, sore throat, full of cold, tongue coated; give a teaspoonful of Syrup of Figs and in a few hours all the foul, constipated, clogged up waste, undigested food and sour bile will gently move on and out of its little bowels without nausea, griping or weakness, and you will surely have a well, happy and smiling child again shortly.

With syrup of Figs you are not drugging your children, being composed entirely of luscious figs, senna and aromatics, it cannot be harmful.

Mothers should always keep Syrup of Figs handy. It is the only stomach, liver and bowel cleanser and regulator needed—a little given today will save a sick child tomorrow.

Full directions for children of all ages and grown-ups plainly printed on the package.

Ask your druggist for the full name, "Syrup of Figs and Elixir of Senna," prepared by the California Fig Syrup Co. This is the delicious tasting, genuine old reliable. Refuse anything else offered.

Looking for
WEDDING GIFTS?
Don't fail to see the exclusive line of
BEAD BAGS AT
PRINCE'S
GIFT SHOP

WAS SHOT BY HIS FATHER

Young Man is in Serious Condition in Hospital at Concord, New Hampshire

CONCORD, N. H., Oct. 5.—Pasquale Morano, aged 55, shot his son; Antonio Morano, 18 years old, shortly before 6 last night and the boy is in a serious condition at the Margaret Pillsbury hospital. The father had not been arrested at a late hour last night.

Three months ago Morano was before the court for cruelty to his family, especially to a 10-year-old daughter, on whose testimony he was sent to the house of correction for 90 days. In the family there are three children, including a brother two years older than "Tony," and the little sister. The mother died two years ago.

Morano's sentence expired a week ago and he returned to his home at 18 Forest street. Upon his arrival Tony gave notice that he could no longer live with him and that one or the other would have to leave. The father said he had no place to go, and Tony told him he could have 15 days in which to move out, or he would move.

The father decided it was better to leave himself. Last night one week of the 15 days had expired. Tony was tanping shoes in the kitchen, when his father told him he might as well go. He said "goodby," and with the word turned on Tony with a revolver, firing one shot, which struck the boy in the face.

Tony arose and jumped through a window to escape. His father ran out of the house, and fired four more shots at the boy. Two of them lodged in Tony's back, and while neither is apparently at a vital point, the physicians, unable to find them, are fearful of fatal results.

The shot in the face knocked out several teeth and it was impossible to find where this bullet went to, the young man claiming that he dropped it from his mouth with the shattered teeth.

The elder Morano fled to a patch of woods near his home and neighbors say they heard a revolver shot soon after, indicating that the would-be murderer attempted suicide.

A detail of police was sent and with the help of volunteers the woods are being searched and guarded. It is possible the man crossed from the tract which he first entered into a much larger one, in which case, it is unlikely that he would be found last night.

In a row a year ago Morano and his two assailants were badly cut and stabbed and the men served heavy jail sentences. His two boys are respectable, hard-working chaps and had made up their minds to have a home without the interference of the father for themselves and young sister, with the tragedy as the outcome.

Morano Captured

CONCORD, N. H., Oct. 5.—Pasquale Morano, who shot his son Tony last night and escaped into a patch of woods where he was surrounded by a cordon of police, was captured between 4 and 5 o'clock this morning, after a revolver duel in which he shot Capt. Victor Moore of the police force in the hand. Moore retaliated with a shot which hit Morano in the arm, so disabling him that he was overpowered without further casualties.

Sacred Heart Church

Following is the musical program for the holy hour service which will commence at the Sacred Heart church, Sunday evening at 6.30:

Prelude, "Handel's Largo,"....Whitney
Organ.
Baritone solo, "O, Salutaris,"..Hargitt
Mr. George Kerwin
Hymn, "Sacred Heart,"
Sanctuary Choir.
Reading.
Hymn, "Mother Dear,"
Sanctuary Choir.
Soprano solo, "Salva Regina....Danna
Mrs. Philip Mooney.
Quartet, "Tantum Ergo".....Werner
Church Quartet.
"Adoramus" ..... Gregorian
"Laudate" ..... Gregorian
Sanctuary Choir.
Postlude.
Organ.

The members of the Sacred Heart church quartet are: Mrs. Philip Mooney, soprano; Miss Bessie Finnegan, alto; Mr. John McMahon, tenor, and Mr. George Kerwin, bass. Organist, John Kelty.

A Word About

Brass Beds

A great number of people have hesitated in the past in buying a Brass Bed because they tarnished so easily. Finger marks and fly specks rendered them unsightly. Iron beds with brass trimmings have been growing unpopular on account of the brass tarnishing.

All that trouble is a thing of the past—We Absolutely Guarantee All Our Brass Beds and Brass Trimmings on Iron Beds Not To Tarnish.

You haven't heard anything said about this wonderful discovery of the "Bakelite" Lacquer that prevents all brass goods from tarnishing because all dealers are loaded with Brass and Brass Trimmed Beds that have the old lacquer that wears off. But wait till "Bakelite" becomes better known and Brass and Brass Trimmed Iron Beds that have not the brass protected with "Bakelite" won't sell at any price.

We were fortunate to close out every Brass and Iron Bed before we moved into our new store, and just as the big metal bed manufacturers, after five years of hard tests, have begun to use "Bakelite."

A word about the inventor of this process—(We take this from pamphlet): "Dr. L. H. Baekland has a record of more than a quarter of a century of research in the field of pure and applied chemistry. To those outside of the chemical profession, he is more particularly known through his inventive and industrial achievements in the industry of so-called gaslight photographic papers, of which 'Velox' is the best known representative."

So you see Dr. Baekland is no faker. He is so careful of his reputation as a chemist that although he discovered this substance (it is not a compound) in 1907, he would not jeopardize his reputation till "Bakelite" had received five years' test. It has proven all that he anticipated. This store, always in search of something better to attract and retain your patronage, has bought and offers for sale only Metal Beds that have the Guarantee Lacquer and will not tarnish. Rub them as much as you want. Wash them with ammonia or alcohol. The lacquer won't come off. And they cost no more than formerly. In fact, through our large purchase for the new store, and having no rent to pay, we sell them cheaper than formerly. It will pay you in more ways than one to trade at

A. E. O'Heir & Co.'s
15 HURD STREET

THE REAL ESTATE SALES

Transactions Recorded for the Past Week

LOWELL

E. A. Smith's Admr., et al., by coll. to Edward Cawley, land on Perry street.

Ella F. Pearson by coll. to Alexander L. Moir, land and buildings on Hampshire street.

Thomas Nesmith to Edward Traversy, land on Ennell street.

Herbert A. Wright, et ux., to Edwin L. Ohlson, land and buildings on Epping street and passageway.

John Joseph Roark to Dionysios A. Sakellarios, land and buildings on Market street.

Mary Ann Roark to Dionysios A. Sakellarios, land and buildings on Dummer street.

James Stephen Roark to Dionysios A. Sakellarios, land and buildings on Market and Worthen streets.

Ellen T. O'Hearn's Est., by Tr., to Mary R. Cooney, land and buildings on Sayles street.

Francis Johnson to Mary J. Sullivan, land and buildings on South Whipple street and passageway.

Leonard R. Farrington, et al., to James J. Kennedy, land and buildings on Stevens street.

Lizzie A. Bugbee to John A. Sullivan, et al., land and buildings on By street.

Rose Clinton to Margaret Clinton, land and buildings cor. Marion and Lagrange streets.

Edwin Fisher to M. Elizabeth Whitney, land and buildings on Canton street.

M. Elizabeth Whitney to Elizabeth E. Flanders, land and buildings on Canton street.

Charles P. Witham, et ux., to Cora J. Wilson, land and buildings on Troy street.

Cora J. Wilson to Richard H. Clark, land and buildings on Troy street.

John A. Delaney to Thomas A. Delaney, land and buildings cor. Webber and Middlesex streets.

Annie G. Roark, et al., to Harland E. Miller, land and buildings on Beacon street.

Harland E. Miller to Annie G. Roark, et al., land and buildings on Beacon street.

Abra J. Hubbard, et al., to Frank J. Sherwood, land and buildings on Tanner, Montreal, Merchant, Manchester and Cook streets.

James A. Donahue's Est., by Exec., to Auguste H. Jean, et ux., land cor. Moody and White streets.

Nuno de Cunha to Olive C. Aguiar, land and buildings on Short, Angle and Manufacturers' streets.

Arthur Rodrique to Cesaire Gelineau, land and buildings on Acton street.

Catherine Gordon, et al., to Sarah Hagopian, land and buildings on First street.

Jemima H. Birkby to Ila M. Connell, land and buildings on Parker street.

BILLERICA

Mary E. Green to Alfred Weatherbee, land at Pinehurst Annex.

Patrick McLaughlin to Waldemar Johanson, land on Bedford street.

Alexander L. Pelkey to Rosa Cammarano, land on Corthell road.

Jacob W. Wilbur to Charles Werzbicki, land on Acton and Saville streets.

Jacob W. Wilbur to Michael McGrath, land on Berkeley street.

James E. Burke to Laura P. Russell, land on Marion street.

Frank W. Coughlin to Emma O. Bergstrom, land, cor. Sachem and Montrose streets.

Sarah M. Haiden to Konrad L. Lundgrin, land on Bedford street.

Mary Catherine Harrington's Est., by Exec., to William W. Dugan, land on River View avenue.

Aaron Adelman to David Maloney, land, cor. Main street and Harnden road.

George H. Shields, Tr., to Margaret Agnes Webster, land on Friendship and Rhodes streets.

Eliza Grady to Joseph Boucher, land on road leading from Bedford to Chelmsford.

CHELMSFORD

John Holgate to James A. Senior et ux., land and buildings on Sherman street.

Flora A. Moss to Minot A. Bean, land on Fletcher street.

Leslie M. Upton by mtge. to Henry O. Keyes, land and buildings on Dunstable road.

William J. Robinson to Michael J. Meagher, land and buildings on Carlisle street.

DRACUT

Emma Jane Boardman to Edward H. Craig, land on Blanche street.

TEWKSBURY

Grace V. Nickerson to Harry De Shon, land on Lake View avenue.

Herman Bunzel to William Pestorias, land on Pond street.

TYNGSBORO

Helen M. Delaney to Thomas O. Delaney, land and buildings at Willow Lake Park.

WILMINGTON

George H. Shields tr. to Mabel Evelyn Porter, land at Wilmington Square Park.

James O. Pasho to Ernest W. Wheaden et ux., land on Newland avenue.

William H. Roberts to Estelle Frost, land at Pinegrove Park.

Roy E. Crosby et ux., to Estelle Frost, land at Pinegrove Park.

George H. Shields tr. to John Lagerstrom, land at Pinegrove Park.

Arthur T. Bond to Agnes G. Clarke, land and buildings cor. Middlesex avenue and Salem street.

Nellie J. Taylor to Mary Louisee Taylor, land.

John W. Burke tr. to Albert Lauze, land on Oak street.

GOV. WILSON

Will Meet William J. Bryan Today for First Time During the Campaign at Lincoln, Neb.

AMES, Iowa, Oct. 5.—Though the democratic platform would prohibit by law any contributions from a corporation to a campaign fund, Governor Woodrow Wilson told a story today of how a $500 check from such a source had been accepted by the national committee. A few months ago the governor wrote an article on politics for a magazine. It was printed recently and a $500 check was sent to him for it, but the governor wrote back that he could not accept money for such a service. The editor replied that his magazine had a rule requiring payment for all contributions and that he wished Governor Wilson to accept. The governor suggested that the magazine might turn the $500 over to the national campaign committee as a contribution.

"I was again surprised, however," related the governor, "when I received word that the committee had declined the check because the magazine was a corporation. So the magazine sent me the check again. I deposited it and wrote a personal check for the same amount and sent it to the committee."

Governor Wilson traveled today toward Omaha, Neb., where he was to make several speeches, leaving in the late afternoon for Lincoln, where he will meet William J. Bryan for the first time during the campaign. The governor will speak at a democratic rally in Lincoln tonight with Mr. Bryan and will be the latter's guest over Sunday.

Money deposited in The Lowell Five Cent Savings Bank on or before October 5th draws interest from that date.

WAS SUDDENLY STRICKEN

Dr. Knight Dropped Dead During Rally

LAKEVILLE, Conn., Oct. 5.—Dr. George H. Knight of Salisbury, republican candidate for congress from the 5th district, dropped dead on the stage of Roberts hall last night as he was about to address a political gathering.

Dr. Knight was presiding at the rally. He rose to introduce the chief speaker, Representative George B. Chandler of Rocky Hill, but spoke hardly more than a dozen words when he collapsed and fell unconscious to the floor.

Mr. Chandler and others sprang to his assistance, raising him from the floor and carrying him to the rear of the stage. Physicians were quickly at his side, but death followed very shortly without return of consciousness.

His daughter, Miss Gertrude Knight, who accompanied him from Salisbury, was with him when he died. His wife arrived a few moments afterward.

The hall was crowded, but while the audience was shocked, there was no outward sign of excitement. It was at first thought that Dr. Knight was stricken with a severe fainting spell. Within a few minutes the meeting was dismissed and the audience filed out quietly and waited outside for word from the stricken man. When his death was announced the crowd dispersed in silence. The physicians have not determined the cause of death.

Dr. Knight came from Salisbury on a late train and had to hurry to get to the hall on time for the opening. He was not very well during the summer and it was thought that the exertion of the evening might have brought on an attack of heart failure.

FATHER WAS INJURED

Trying to Save Child from Being Hurt

PORTSMOUTH, N. H., Oct. 5.—George W. Chambers of Kittery was fatally injured yesterday afternoon by an electric car on the Atlantic Shore railway. His 2-year-old son, Joseph, while playing near the home at Park terrace, got on the tracks of the street railway.

Just as a car in charge of Motorman Staples and Conductor Hutchinson was about to make a hill, the child appeared on the track as the car speeded up. Staples applied the emergency brakes, but was unable to check the speed before the baby had been knocked down by the fender and was under the tracks.

The father, rushing from the house, attempted to pull the young one from under the car when the wheels passed over his right arm. He was taken to the Portsmouth hospital, where Drs. Shapleigh of Kittery and Berry of this city amputated the limb at the shoulder.

Chambers is 24 years of age and himself a conductor on the Portsmouth Electric Street railway. The child escaped injury other than a slight cut on the head.

PRESIDENT TAFT

Left Beverly Today for Trip Through New Hampshire and Vermont Will Make Address at Montpelier

BEVERLY, Oct. 5.—The president and Mrs. Taft, Miss Mabel Boardman and Major Rhoades, the president's aide, and physician left Beverly by motor at 8 a. m. today for a six-day trip through Vermont and New Hampshire. The party is due back in Beverly next Friday. Dalton, Mass., Brattleboro, Manchester and Montpelier, Vt., Bretton Woods and Dublin, N. H., will be visited. The president has only one set address on his program, that to the joint assembly of Vermont at Montpelier on Oct. 9.

MOTHERHOOD SUGGESTIONS

Advice to Expectant Mothers

The experience of Motherhood is a trying one to most women and marks distinctly an epoch in their lives. Not one woman in a hundred is prepared or understands how to properly care for herself. Of course nearly every woman nowadays has medical treatment at such times, but many approach the experience with an organism unfitted for the trial of strength, and when it is over her system has received a shock from which it is hard to recover. Following right upon this comes the nervous strain of caring for the child, and a distinct change in the mother results.

There is nothing more charming than a happy and healthy mother of children, and indeed child-birth under the right conditions need be no hazard to health or beauty. The unexplainable thing is that, with all the evidence of shattered nerves and broken health resulting from an unprepared condition, and with ample time in which to prepare, women will persist in going blindly to the trial.

Every woman at this time should rely upon Lydia E. Pinkham's Vegetable Compound, a most valuable tonic and invigorator of the female organism.

In many homes once childless there are now children because of the fact that Lydia E. Pinkham's Vegetable Compound makes women normal, healthy and strong.

Every woman ought to have Lydia E. Pinkham's 80-Page Text Book. It is not a book for general distribution as it is too expensive. It is free and only obtainable by mail. Write for it to-day. Lydia E. Pinkham Med. Co., Lynn, Mass. m

FRED G. HUMPHRISS

To Retire as Treasurer of Bunting Club

Mr. Frederick G. Humphriss, now treasurer and active member of the United States Bunting club, and soon to retire from that office, in conversation with a Sun reporter recently waxed eloquent regarding the progress of the association in past years and its prospects for the future. Just at this time the organization is entering upon a new era in its history when it is about to move into new and larger quarters. Mr. Humphriss being treasurer is in a good position to give an opinion on the conditions of the club. He said:

"The close of the year brings us to a point in the history of the Bunting club when the officers must again give an account of their stewardship. Though the present board of directors felt at the commencement of the year, that they would make substantial progress their expectations, though in the main sanguine, were frequently accompanied by apprehension. But their forebodings proved false, and when the new grounds were completed with a cinder track surrounding them, the hopes of these officials were in part realized. Are we not justified then in rejoicing over the progress the Bunting club has already made in the year 1912, one of the greatest in the history of the association?

I think every member feels it a privilege to proclaim to the public that he is identified with the Bunting club. He should feel it to his interest to labor for the success of the club at all times, whether he is an officer or not. It is exceedingly gratifying to say "that the Bunting club is marching steadily onward." The enthusiasm of the members is again aroused and this means that the membership will be greatly increased. We have now a roll of 435 members and new members are being proposed at every meeting. Many of the foremost citizens of Lowell are sending in applications for membership and are being accepted as soon as possible. We appeal to every member to be active and loyal. We recognize the fact that many sacrifices have been made by these members in endeavoring to bring our club up to its proper standard. The Bunting club has enjoyed success and knows its capabilities.

We now have beautiful grounds and they are specially adapted for our use. As a pleasure resort the Bunting grounds will be in great demand. As the time draws near for holding the annual meeting we would impress upon every member the necessity of making a careful choice of men to manage the affairs of the club for the coming year. Our organization has prospered far and above anything we ever anticipated, and we hope to keep up the good work and still make the Buntings bigger, brighter and busier.

If you want help at home or in your business, try The Sun "Want" column.

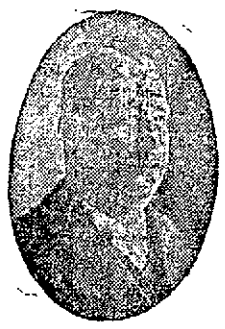

CALL FOR HARKIN'S

SOCIAL TEN

ALL DEALERS—10 CENTS

No wonder that every judge of a good cigar asks for a Harkin's Social Ten, as it leads all others. For sale by all dealers. Try one and you will smoke no other.

Lowell, Saturday, Oct. 5, 1912

A. G. POLLARD CO.

THE STORE FOR THRIFTY PEOPLE

Nobby Styles in Boys' Clothing

Norfolk Double - Breasted

—AND—

Russian Suits

Russian, Auto

—AND—

High School Coats

At Reasonable Prices

The New Fall Styles have arrived; and we boast of having a very select line to choose from in the new models and cloths with a good variety of shades.

Double Breasted Junior Norfolk and Russian Suits—Extra good wool fabric and strong lining, for boys 3 to 16 years. Special at $1.98 and $2.49

Double Breasted Junior Norfolk and Russian Suits—With knickerbocker trousers, made of serges, cassimere and corduroy, for boys 3 to 17 years. Special at .....$2.98 and $3.98

Double Breasted Suits—Made of all wool serge, worsted, cassimere, Scotch mixtures and velour corduroys in the new shades. Trousers made with peg tops and watch pocket. Good value at $4.98, $5.98 and $6.98

Norfolk and Double Breasted Suits—With two pairs of knickerbocker trousers, in the new shades of gray and brown, at the special prices, $3.98 and $4.98

Russian Overcoats—Made of good strong blue and brown cheviots, with velvet and astrahkan collars for boys of 3 to 10 years at $1.98 and $2.49

Russian and Auto Coats—Made of heavy Scotch mixtures, kerseys and meltons with velvet, fur and astrahkan collars and half belt, flannel or serge lining, for boys of 3 to 17 years. Special at .....$3.98 and $4.98

High School Coats—For boys of 14 and 18 years. Also Russian and Auto Coats for boys of 6 to 17 years, made in the new shades of brown, blue and gray, all wool Meltons, Scotch mixtures and New English weaves, made with half or full belt and convertible collars. Special at $5.98 and $6.98

SPECIAL for TODAY

5 lbs. Sugar.....
1-2 lb. Coffee.....
1-2 lb. Tea.....
1 Can Shrimps.....
1 Can Sardines.....

All For **70c**

New Styles in Men's Hats and Caps

AT A GREAT REDUCTION

Men's Soft Hats—Made of the new felts in the new fall shapes, $1, $1.50 and $2 Hats at 79c, 98c and $1.39 each

DERBY HATS—Regular $1.50 value, only.....89c each

CAPS—for Men and Boys, at.....25c, 39c, 48c and 65c

Some others at 15c, 25c and 39c each

CHILDREN'S and BOYS' FELT HATS at.....45c each

BASEMENT

DEMOCRATIC NOMINEE

For Lieut. Governor of New York

ALBANY, N. Y., Oct 5.—Martin H. Glynn, democratic candidate for lieutenant governor, was born at Kinderhook, N. Y., in 1871. After practicing

M. H. GLYNN
COPYRIGHT 1912 BY AMERICAN PRESS ASSOCIATION

law for two years he became the editor of the Albany Times-Union. He was elected to congress in 1897 when only 26 years old and was re-elected the next year. In 1906 he was elected state comptroller.

Collinsville

The Idlos club of Lowell held a very enjoyable entertainment and dance in Harmony hall at Collinsville last night and the affair was well attended. The event was held under the direction of Miss Celice E. Bonin, the following taking part in the concert program: Miss Mary Nolan, Miss Lillian McPherson, Miss Esther Clunder, duet by Misses Nola and McPherson, Miss Alice Bonin.

The hall was very prettily decorated with red, white and blue banners, and Japanese lanterns were in evidence about the grounds of the building.

Ernest Mooney, manager of the party, conducted the dance in a very capable as well as commendable manner and last night was said to have seen the largest crowd that ever danced in Harmony hall.

The pianist of the evening was Mr. Charles Miner of Miner's orchestra, and the affair was managed by the following: E. Mooney, general manager; Percy Carrigan, president; Miss Anna Toohey, treasurer; Mr. O'Connor, floor director; chief aid, Miss Marion Ready; assistants, Miss Dorothy Gravelle, Miss Agnes Ralls, Miss Jennie Conners, Miss Ada Harris, Miss Hazel Norton, Mr. Ray Scully and Mr. Edward Bagley.

COL. ROOSEVELT

Arrived in New York Today and Befriended Woman About to Sail to Scotland

NEW YORK, Oct. 5.—Col. Theodore Roosevelt arrived here at 7.30 a. m. from Washington, where he testified yesterday before the senate investigating committee regarding contributions to the republican campaign fund of 1904. Collector William Loeb, Jr., his former secretary, also a witness before the senate committee, accompanied him and together they went to the Harvard club for breakfast.

Colonel Roosevelt intended to spend a short time at his editorial offices this forenoon and leave at noon for Oyster Bay.

In reply to questions the colonel said:

"I commented on a good many things yesterday and won't have a word to say today."

While passing through the Pennsylvania station on the way to his automobile Colonel Roosevelt saw a woman carrying a baby and accompanied by five other children, all under ten years old. He stopped to question her and when he learned that she was a widow and the sole support of her six small children he gave her a word of encouragement and handed her a green back. The woman was Mrs. Ellen Stenter. She said she was about to sail with her children for Scotland.

The Real Woman Question Is how soon can she get a Glenwood

The Range that "Makes Cooking Easy"

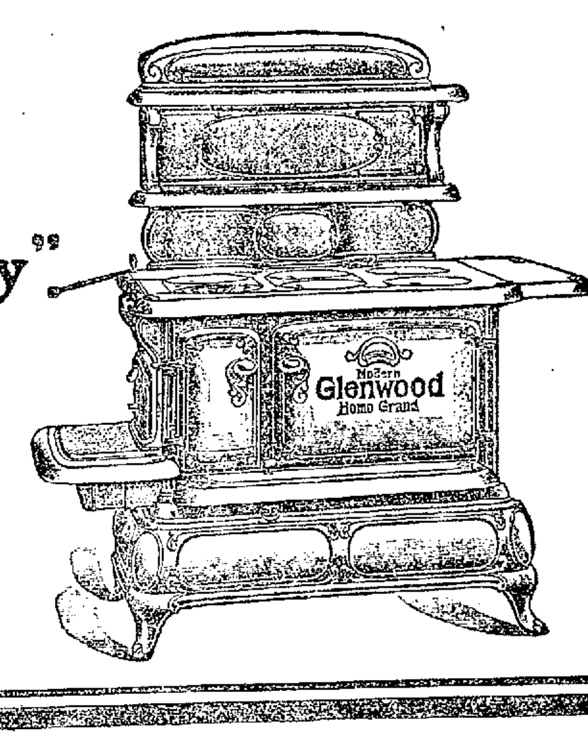

This Glenwood Can Be Had

with the latest and most improved Elevated or End Gas Range Attachments. It has a powerful Water Front or for country use a Large Copper Reservoir on the end opposite fire box. Call and see them.

M. F. Gookin Co.,

35 Market Street, Lowell.

REV. GEO. F. KENNGOTT

Has Accepted Call to Los Angeles

Rev. Dr. George F. Kenngott has resigned as pastor of the First Trinitarian church to accept a call to Los Angeles, California, where he will be city superintendent of the Congregational Extension society. His letter of resignation, read at the close of the prayer meeting last night is as follows:

"Lowell, Mass., Oct. 4, 1912.

"To the Members of the First Trinitarian Congregational Church, in Lowell, Mass.

"Dear Friends: The completion of my 20 years' pastorate seems a natural terminus. I can ... now a happy and, on the whole ... successful pastorate, with honor ... sense of completeness in my Lowell ministry. Facing the future I do ... how I could hope to do more than ... what has been won, without ... opportunity for enlargement in the next decade. The church is at present in good condition, with the largest membership in its history, an ... corps of officers and workers, ... debt paid, a growing endowment ... and a report and relations ... Under a new leader, a man of ... trained and carefully selected, ... can go on to larger service ... city and state. It is God's ... great exists for the extension ... Kingdom of God, and I have ... future.

"At the same time I ... a unanimous call from the ... tional Extension society ... Angeles, California, to ... city superintendent. The ... pertaining to the office will ... lishing and fostering of Congregational churches and enterprises in the great and growing city of Los Angeles, and the general oversight of the Congregational interests in that city. 'This invitation,' says the call, 'is extended to you under the conviction of your eminent fitness for the work proposed and with an earnest hope that you can see your way clear to accept the call.'

"In view of these facts, I herewith present my resignation as pastor and teacher of the First Trinitarian Congregational church in Lowell, to take effect Monday, October 28, 1912. In case the resignation is accepted, as I hope it will be, I suggest that the church unite with the pastor in calling an ecclesiastical council to be held in the meeting house of the church on Friday afternoon, October 25th, or some previous date, to examine the facts relating to the resignation of the pastor, and to advise in the premises.

"No pastor ever had a more loyal church and no man ever had truer friends than I have had in the city of my 20 years' pastorate. I have loved this church and shall love it with an everlasting love. We may praise God for His countless blessings to us, and dedicate ourselves anew to his service.

"The Lord bless you and keep you. The Lord make His face shine upon you and be gracious unto you. The Lord lift up His countenance upon you and give you peace.

"Yours sincerely,

"George F. Kenngott."

SEC. HEYDLER

Pleased With Way Tickets for the World's Series Are Being Handled in Boston.

NEW YORK, Oct. 5.—John Heydler, secretary of the National league and special representative of the national commission, is back in New York from Boston today, enthusiastic over the manner in which the world's series tickets are being handled.

"The scalpers will be defeated this year, I believe," he said. "Boston has a good scheme. The series games ... idea can be worked there all ... for the management is in very ... touch with its patrons and knows just where every pasteboard will go.

"There was a great deal of confusion and criticism in New York a year ago when this system was adopted but I do not believe it will prevail in Boston. The National commission will be able to furnish any skeptics with a complete list of every transaction relating to world's series tickets for the games to be played in both towns. If world's series reserved seats fall into the hands of speculators this year it will be ... our most trusted patrons break faith with the national commission. Certainly no tickets will go to scalpers in the advance sales. If they get them it will be because of some leak."

Unable to Get Bail

BOSTON, Oct. 5.—Stephen B. Dow, who surrendered at police headquarters on Thursday, charged with the larceny of $146,764, from the Franklin and Algomah Mining companies, is still at the Charles street jail being unable to secure the $50,000 bonds required to bail him. It was stated last night that it was hardly probable that Dow would secure the necessary amount for some time.

Again Divorced

CLEVELAND, O., Oct. 5—Mrs. Mary Harrington Stallo was granted a divorce from E. K. Stallo, wealthy New York and Cincinnati business and club man, here yesterday on grounds of neglect and extreme cruelty.

Witnesses testified Stallo refused to pay his wife's millinery and dressmaking bills and that he abused her and called her names in the presence of others.

Mrs. Stallo was formerly Mrs. Dan R. Hanna of Cleveland.

JEWELS WERE STOLEN

Thief Ransacks Suite in Hotel Vendome

BOSTON, Oct. 5.—While Mrs. F. C. Sharon of Kansas City was at dinner last evening at the Hotel Vendome on Commonwealth avenue, her suite there was entered by a sneak thief and money and jewelry valued at $2500 was stolen.

Mrs. Sharon was absent from her rooms little more than half an hour, but during that time the thief ransacked the apartment and got away without leaving a trace by which to follow him.

This is the second robbery in Boston hotels within a few days and the police lay them to the same thief. Some time ago there was a robbery in the Hotel Touraine and this was followed a few days ago by a theft from a prominent downtown hotel.

Inspectors Morrissey and Burke made an examination of the rooms and concluded that whoever took the valuables had acquainted himself with the surroundings. When Mrs. Sharon went to the dining room she left her door ajar, as such a thought as robbery never entered her head.

She returned to her rooms at eight o'clock. She was surprised at finding her room in disorder. The money stolen was $75. The other things stolen were gold chains set with diamonds, bracelets, bar pins, a crescent shaped breast pin, valuable cuff buttons and a variety of small articles. Nearly all were set with diamonds.

Saturday, October 5, is Quarter Day at The Lowell Five Cent Savings Bank.

If you want help at home or in your business, try The Sun "Want" column.

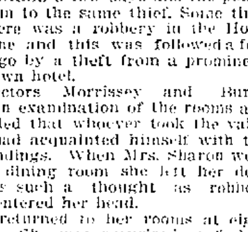

Make The Globe Your Boston Newspaper

For the best reports of the Boston-New York championship games read the Boston Globe.

NEW TRIAL WAS GRANTED

To Jackson Palmer a Lowell Attorney

A decision of Judge John D. McLaughlin of the superior court, granting a new trial to Jackson Palmer, a Lowell attorney who was convicted of perjury September 29, 1911, was filed yesterday afternoon in the court in East Cambridge.

In handing down this decision, Judge McLaughlin said:

"After hearing arguments of counsel

JACKSON PALMER

and reviewing the testimony, I am of the opinion that the evidence for the government was not so inconsistent with any reasonable theory of the defendant's innocence as to warrant me in imposing sentence, and because, for the reason above stated, it appears that justice has not been done, the defendant's motion that a new trial be granted is hereby allowed."

Mr. Palmer is the son of Charles D. Palmer, who was mayor of Lowell in the years '88, '89 and '90, and is very well known in this city.

The defendant was arraigned at East Cambridge on Sept. 12, 1911, on a grand jury indictment which grew out of the alleged testimony of Mr. Palmer in the investigation of the Lowell jail by the grand jury. The testimony had to do with the late Harry Shaw, then keeper of the jail.

The prosecution held that Jackson Palmer testified to traveling on a train to Lowell in the same car with members of the keeper's family and noting the tickets they gave for fares, he said he discovered that they were of a series charged up to the Lowell jail account of the county. According to the finding of the jury, this evidence was false. The defendant on being convicted carried the case to the supreme court and there he was granted a stay of sentence.

Later George A. Ferris, a former employe at the Lowell jail, was tried on an indictment charging perjury in the same matter, and a verdict of not guilty was ordered.

Palmer's attorneys then filed a motion for a new trial, based on evidence of witnesses at the Ferris trial, who had also testified at the Palmer trial, and claiming that it was inconsistent.

Charles Miller testified at the Palmer trial that it was impossible to say to whom a trip ticket in question had been sold, with only the number to go by. At the Ferris trial he testified somewhat differently.

Before the Ferris trial Palmer's attorneys petitioned that the indictment against him be dismissed, one of the grounds being the claim that no vote was taken on the question of indicting him. After hearing arguments Judge McLaughlin dismissed that petition.

"DARTMOUTH NIGHT"

Sons of the College From All Over New Hampshire Attend Celebration —$500 Gift Announced

HANOVER, N. H., Oct. 5.—Sons of Dartmouth filled Webster hall to overflowing last evening upon the occasion of the annual "Dartmouth Night." Members of the Manchester, N. H., Alumni association were the principal guests. Other alumni associations were represented, making the gathering one of state wide character.

The visitors were met at the station by the college band and 1200 students and after a march through the campus, were given the word of welcome by President Ernest Fox Nichols.

Judge David Cross of Manchester, Dartmouth's oldest living graduate, class of 1841, spoke to the freshman class and advised hard work and loyalty to the old college.

Other speakers were Edwin F. Jones, '80, of Manchester, who told of "Dartmouth spirit," paying tribute to ex-President Tucker; Dean Emerson, C. C. Meleney, '13; Dr. Francis Brown, '70, and Charles F. Emerson, '68. Telegrams were received from alumni associations all over the country.

Albert O. Brown, '78, of Manchester, a trustee, announced a gift of $500 from the Manchester and visiting alumni to be used for the improvement on Alumni Oval.

BILLERICA

"The Superiority of Religion" will be the sermon-topic of Rev. Charles H. Williams, Ph. D., at the North Billerica Baptist church on Sunday morning. In the evening his subject will be "Saving a World." The subject for discussion at the men's class, which convenes at 12, noon, will be "Facing Difficulties." At the evening service, the regular church choir will be assisted by a quartet.

The first social to be given by the Howe school class of 1913, took place last evening in the town hall and the event was well attended, more than 100 couples being present. Dancing was enjoyed and a well arranged dance order was carried out. Music was furnished by Kittredge's orchestra of Lowell. Those in charge were: James F. Schwartz, president; Miss Evelyn, vice president; Miss Ruth Dimock, secretary; Miss Florence Fish, treasurer; Misses Rita Collins, Beatrice Swinington, Alice Bateson, Mary Hayes, Helen Larson, Frederick Casey, Roy Gleason, Alden Jones and Everett Mahoney.

At the First Baptist church Sunday morning at 10.45 the pastor, Rev. T. O. Harlow, will preach on the subject "Doing the Will of God." Sunday school at 12 o'clock. Christian Endeavor at 7 o'clock, subject, "Humility."

The South Middlesex Federation, Y. P. R. U., will meet at Billerica, First Parish church, Sunday, October 6. The business meeting will convene at 4.30. Luncheon will be served in the vestry at 6 o'clock. The program for the evening will begin at 7 o'clock, and is as follows: Devotional services, Rev. Lyman V. Rutledge; offering; address by Dr. Edwin D. Starbuck, of the department of religious education, A. U. A.; hymn; benediction.

The children of the Unitarian Sunday school will be greeted Sunday morning, at 11.45, by Mrs. Anita Pickett. Mrs. Pickett has had wide experience with children, especially in Sunday school work, and is brim full of good ideas. The children will enjoy their new Sunday school mother.

LAST DAY

Today is the last opportunity to see the wonderfully successful safety razor blade sharpening machine (the Odell Automatic) now operating in our window. Old blades of all makes made to shave better than new. Single edge blades, 2c; double edge 2½c, and heavy forged blades 12c each. Absolute satisfaction guaranteed. Everything for the shaver, at "The Safety Razor Shop." Howard, the Druggist, 197 Central street.

Wedding Gifts and Gifts

FOR ALL OCCASIONS IN

Hand-Painted China at the Studio of **Nora A. Murphy**

90 WALKER STREET

China Delivered. Packed When Sent Out Of Town. Lessons. Firing.

$5

FULL SET TEETH

FIT GUARANTEED

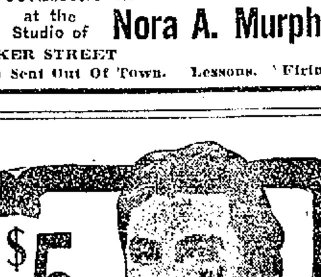

Gold Fillings	$1.00 up
Silver Fillings	50c up
Pure Gold Crown	$5.00
Bridgework	$5.00

NO PAIN | My prices are within the reach of all who appreciate good work. Unhesitatingly I claim to be the only real painless dentist in Lowell. | NO HIGH PRICES

The ease with which I perform difficult dental work and the entire absence of pain during all operations is a revelation to those who have had work of a like nature done by the ordinary old style dentist.

DR. T. J. KING, 65 Merrimack St., Over Hall & Lyons. Phone 3800

Lady Attendant. Hours 9 to 8. Sunday, 10 to 2. French Spoken.

Avoid Impure Milk

for **Infants** and **Invalids**

Get

HORLICK'S

It means the **Original** and **Genuine**

MALTED MILK

"Others are Imitations"

The Food-Drink for all Ages.

Rich milk, malted grain, in powder form. More healthful than tea or coffee.
For infants, invalids and growing children. Agrees with the weakest digestion.
Pure nutrition, upbuilding the whole body. Keep it on your sideboard at home.
Invigorates nursing mothers and the aged. A quick lunch prepared in a minute.

Take no substitute. Ask for HORLICK'S.

HORLICK'S Contains Pure Milk

BASEBALL AND FIELD SPORTS

THE SUN SPORTING PAGE

BOXING, GOLF AND ATHLETICS

BILL CARRIGAN AND RAY COLLINS

Show Up in Great Form for the Red Sox in Game Against Philadelphia

PHILADELPHIA, Oct. 5.—In a good natured sort of a game here yesterday afternoon the Athletics nosed the Boston Red Sox out by a score of 4 to 3. Ray Collins pitched a superb game and was responsible for just one run, a fine homer by Mr. Baker of Maryland, who could not be denied his daily pleasure of clouting the marble for the round of the links. Collins had fine command and lovely curves, and with proper support he would have waltzed off with another victory.

William Carrigan returned to his berry picking and he never looked better. After working five innings he gave way to Thomas, who, by the way, turned in the misplay that gave the game to Connie Mack's boys.

Carrigan got four of the five men who tried for second by perfect throws. Eddie Collins and "Rube" Oldring were nipped twice each. The Athletics were trying out the Lewiston land owner and found Sir William in good humor, with a salary wing all to the good.

Beating Amounts to Little

With Ray Collins and Carrigan on edge and showing to advantage, the result of the game amounted to very little. The Speed boys gave a wretched exhibition of base running, Yerkes, Wagner and Hooper were caught napping and Hooper was thrown out at the plate trying to score from second on an infield hit. Yerkes was killed off while a third, with no one out, while the other two were killed off at first by the pitcher.

Houck, the local pitcher, had fine speed and bounced the ball off the Boston men four times. The Quakers put up a splendid fielding game, and made so much noise in the dugout that Umpire Egan chased all of the extra players off the grounds.

There was some clever fielding by Wagner, Engle and Lewis, but wild throws by Stahl and Thomas were damaging.

The Mackmen scored the first run in the second, when Baker shot one over the right field fence. The second run was a gift. With two gone, Murphy walked, stole second and scored on a scratch single by Oldring.

Sox Get Started in Sixth

Boston went five innings without a run. In the sixth Speaker doubled, Lewis tripled and Stahl sent a long fly to the outfield, all this being good for two runs and a tie score.

Then came the two gift runs to the Athletics on a pass and two wild throws by Stahl and Thomas. The latter was running his man down and hit him in the back with the ball, to see two men go over the plate.

Boston made a rally in the ninth, scoring one run on Engle's single, a man hit by the ball and Hendriken's single. Then, with the bases full, Yerkes closed the game with a grounder to Eddie Collins.

The day was extremely warm for this season of the year, and the crowd small. There was too much good feeling between the teams for a fighting game, and the Boston men seemed the more affected with the friendly conditions, so instead of helping to tone up the Boston men, the game had the reverse effect.

PHILADELPHIA

	ab	r	bh	tb	po	a	e
Murphy, rf	3	1	1	1	1	0	0
Oldring, cf	4	0	3	3	1	0	0
E. Collins, 2b	2	1	0	0	3	2	0
Baker, 3b	4	2	1	4	4	0	0
McInnis, 1b	3	0	1	1	9	3	0
Walsh, lf	3	0	0	0	1	0	0
Barry, ss	3	0	0	0	3	2	1
Egan, c	3	0	0	0	4	4	1
Houck, p	3	0	1	1	1	5	1
Totals	28	4	7	10	27	16	3

BOSTON

	ab	r	bh	tb	po	a	e
Hooper, rf	2	0	0	0	1	0	0
Yerkes, 2b	4	0	0	0	2	1	0
Speaker, cf	4	1	2	3	2	0	1
Lewis, lf	4	1	1	3	5	0	0
Engle, 3b	4	1	2	2	2	3	0
Stahl, 1b	2	0	0	0	4	0	1
Wagner, ss	2	0	1	1	3	2	0
Carrigan, c	1	0	0	0	4	4	0
Thomas c	1	0	0	0	1	0	1
R. Collins, p	2	0	1	1	0	1	0
*Henriksen	1	0	1	1	0	0	0
**Cady	1	0	0	0	0	0	0
Totals	28	3	8	11	24	11	3

*Batted for Thomas in ninth.
**——Batted for R. Collins in ninth.

Innings:

Philadelphia	0	1	1	0	0	2	0	0	0	—4
Boston	0	0	0	0	0	2	0	0	1	—3

Two-base hit, Speaker. Three-base hit, Lewis. Home run, Baker. Sacrifice hit, McInnis. Sacrifice fly, Stahl. Stolen bases, Hooper Wagner, Murphy. Struck out, by R. Collins 5; by Houck 4. Double play, Barry, Collins and McInnis. Left on bases, Boston 6, Philadelphia 3. First base on errors, Boston, Philadelphia 2. Base on balls, pitched ball, Wagner, R. Collins, Hooper, Stahl. Time, 2h. Umpires, Egan and Evans.

AMERICAN LEAGUE RESULTS

Philadelphia 4, Boston 3.
Washington 4, New York 2.
Chicago 7, Detroit 2.

AMERICAN LEAGUE STANDING

	Won	Lost	P. C.
Boston	104	47	.689
Washington	91	60	.603
Philadelphia	90	61	.596
Chicago	76	76	.500
Cleveland	74	77	.490
Detroit	69	82	.457
St. Louis	52	100	.342
New York	49	102	.325

AMERICAN GAMES TODAY

Boston at Philadelphia.
Washington at New York.
Chicago at Detroit.
Cleveland at St. Louis.

NATIONAL LEAGUE RESULTS

Boston 14, Philadelphia 2.
Brooklyn 8, New York 3.

NATIONAL LEAGUE STANDING

	Won	Lost	P. C.
New York	102	48	.680
Pittsburgh	92	58	.613
Chicago	90	59	.604
Cincinnati	74	77	.490
Philadelphia	73	78	.483
St. Louis	63	88	.417
Brooklyn	58	94	.381
Boston	51	101	.336

NATIONAL GAMES TODAY

Philadelphia at Boston.
New York at Brooklyn.
Pittsburgh at Cincinnati.
St. Louis at Chicago.

THE WORLD'S SERIES

How the Two Teams Will Lineup

NEW YORK, Oct. 5.—Anyone who witnessed or followed last year's world series will recognize in this year's lineup of the New York Nationals every one of the Giants who figured in that six-day struggle, losing to Philadelphia with the exception of Arthur Devlin, an infielder, who was traded to the Boston Nationals this year. The Boston team was mainly of the same makeup as that chosen by its former owner, John I. Taylor, and which finished in fifth place last year.

The lineup by positions will probably be as follows:

New York (Giants)	Boston (Red Sox)
PITCHERS	
Tesreau	Wood
Mathewson	Hall
Marquard	Bedient
Crandall	Collins
Wiltse	O'Brien
Ames	Pape
CATCHERS	
Myers	Carrigan
Wilson	Cady
Hartley	Nunamaker
	Thomas
First Basemen	
Merkle	Stahl (Manager)
Second Basemen.	
Doyle (Captain)	Yerkes
Third Basemen.	
Herzog	Gardner
Shortstop.	
Fletcher	Wagner (Captain)
Rightfield.	
Murray	Hooper
Centerfield.	
Snodgrass	Speaker
Leftfield	
Devore	Lewis
Utilities.	
Becker	Bradley
McGraw (Manager)	Engle
McCormick	Henricksen
Shafer	
Groh	Ball
Burns	Krug
	Thomas

If the work of the baseball mathematicians has not been in vain the batting and fielding averages of the Giants and Red Sox indicate a closer contest for the world championship than the partisan supporters of either club are willing to concede.

Although the major league seasons have not quite come to their official close, a comparison of the total records for the two pennant winning clubs, compiled from unofficial figures, is up to within a few games of the finish, as follows:

Fielding	New York	Boston
Putouts	3555	3622
Assists	1656	1688
Errors	269	231
Fielding average	.951	.958
Batting.		
At bat	4478	4466
Runs	756	694
Hits	1254	1226
Batting average	.280	.276
Long Hits		
Two-base	268	252
Three-base	80	72
Home runs	44	25
Total bases	1754	1687
Sacrifice hits	109	166
Stolen bases	250	161

In almost every instance it is noticeable how slight the difference is between the clubs in either department of the game.

In fielding, especially in out-fielding the superiority of the Boston club has been much vaunted by its followers.

Tris Speaker, the Boston centerfielder, although having a slightly lower fielding average than his two colleagues in the "outer garden," has the remarkable batting average of .387.

Murray of the New York outfield, has been batting a few points better than Hooper, while the fielding averages of the both men are identical, each practically leading the outfielders of their respective leagues with marks of .972.

Becker and Lewis have the same batting average .270 and differ but a few points in fielding. The weak spot of the New York outfield would appear to be in Devore's average of .897 and batting of .245.

New York's batting strength among infielders, however, is quite as pronounced, from the figures as Boston's advantage in the outfield. Merkle with a batting average of .307 has been hitting better than Stahl, but at the same time conceding to the Boston player a few points in fielding. Larry Doyle, at second, has been hitting better than Yerkes, but also concedes several points to the Boston man in fielding. At shortstop it is a toss-up between Wagner and Fletcher in both batting and fielding, but at third the comparison is all in the favor of Gardner for batting for with a record of .318 he pairs with Speaker for honors of the club; Herzog of New York has a better record on third base than Gardner by several points.

Between the catchers the batting honors lie with Meyers of New York, with about 80 points over Carrigan of Boston, and his fielding is also a few points ahead.

Experts agree from the figures as a whole, distilled from the record of practically every ball in play during the major league's season, there is little to choose, except the fact that the clubs are evenly enough matched to provide a world series of the highest order.

Industrial Courses
DAY AND EVENING SESSIONS
CIVIL SERVICE COURSE
SECRETARIAL COURSE
BOOKKEEPING COURSE
SHORTHAND COURSE
TYPEWRITING COURSE
Graduates Are Placed in Office and Government Situations
A Free Catalog Tells How. Begin Any Day.
LOWELL COMMERCIAL COLLEGE
7 MERRIMACK SQUARE

Standard for years
Cremo
CIGAR
5¢

Willie Ritchie, May be Wolgast's Next Opponent in Ring

LOS ANGELES, Oct. 5.—It now looks as if Willie Ritchie, the crack local lightweight, will be Champion Ad Wolgast's next opponent in the ring. Louis Parente, a Frisco sporting man, has made a $25,000 offer for the bout. Ritchie and Wolgast met in a four round bout several months ago and the local boy more than held his own. There are many fight followers here who believe Ritchie can defeat the champion.

BOGUS ARMY OFFICER

Was Taken as a Burglar Suspect

NEW YORK, Oct. 5.—"Colonel" Edwin St. Norman, of Philadelphia, arrested in Yorktown in the uniform of a regular army officer, is locked up in the White Plains county jail. St. Norman is a bogus colonel and is suspected of having been connected with recent burglaries in Yorktown. With him was arrested John Landigran, who told the police he was the "colonel's" valet.

Policeman McKinnon, of Yorktown, met the men hurrying to the Putnam railroad station. St. Norman wore a khaki uniform, and at his side hung a regulation sword with silver-plated scabbard and gold inlaid handle. He was armed with a Colt's revolver such as army officers carry. St. Norman is only twenty-four years old, and the policeman thought he was too young to be a colonel. Moreover, he didn't seem to understand the military salute McKinnon gave him.

McKinnon began questioning him. When asked who he was and what he was doing in the village, St. Norman replied:

"I am Colonel St. Norman, United States Army, stationed at Philadelphia. I'm here on urgent official business. You'd better not tride with me."

McKinnon arrested the "colonel" and his valet on suspicion and took them to White Plains, fearing complications with the government. The sheriff got into immediate touch with the war department. He was informed that there is no commissioned officer named St. Norman in the regular army.

The sheriff therefore locked St. Norman up on two charges. He will have to answer to carrying a concealed weapon and also for impersonating an army officer. Further investigation is being made to determine where St. Norman obtained his uniform and sword. After admitting to the sheriff that he was not entitled to wear them he claimed he purchased them at a Manhattan costumer's establishment. The sheriff believes they may have been stolen.

THE RED SOX

Will Go Against a Hard Combination of Pitchers in Today's Game With Philadelphia

PHILADELPHIA, Oct. 5.—In the last game of the American league season today the Red Sox will go against one of the hardest pitching propositions they have faced in their long campaign this year in winning the league pennant. Bender, Coombs and Plank, the pitching stars of Connie Mack's Athletics, will each go in for three innings to give Boston batting practice for the world's series.

This will be Boston's last opportunity to bat against high class pitching before they face the New Yorkers.

Philadelphians May Win

PHILADELPHIA, Oct. 5.—The gentlemen of Philadelphia have an excellent chance to win the second ticket match with the Australians which was started yesterday at the Merion Cricket club at Haverford. When play was resumed today the score of the Philadelphians stood at 218 runs for the loss of seven wickets.

It's a plain offer. If you like Defiance better than any tobacco you ever smoked—good.
If you don't—you get your money back.
Read guarantee on each plug.
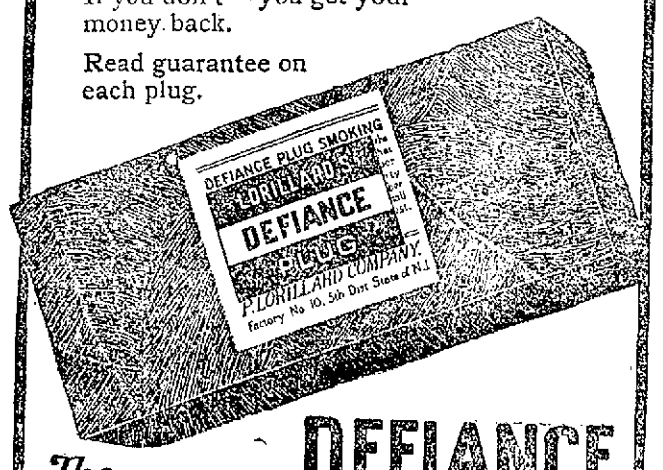

The Guaranteed Tobacco
Light or Dark
DEFIANCE PLUG SMOKING

THE "ROYAL ROOTERS"

Going in Force to Cheer for Boston

BOSTON, Oct. 5.—After several days of uncertainty, considerable correspondence by telegraph, communication by telephone and personal argument face to face, Mayor Fitzgerald has at last received positive assurances that the reservation of 300 seats for Boston fans at the Polo grounds for the first game in the World's Championship series has been made.

The "Royal Rooters" did not lose a minute's time yesterday afternoon after becoming acquainted with this fact. They immediately arranged for a special train, which will leave Boston at 5.03 p. m. Monday and arrive in New York about 11 o'clock.

The train will leave New York on the return trip at 6.10 p. m. and arrive in Boston about midnight.

No band will be taken from Boston, but one will be secured in New York and will occupy the reserved section on the upper deck of the grandstand in the $3 seats with the "Royal Rooters."

Already more than two of the three tickets (railway and for the game) have been subscribed for and the few left may be had by applying at Hamilburg's, 7 Essex street, or at "Nuf Ced" McGreevy's, 94 Columbus avenue. The demand, it is feared, will greatly exceed the supply, and the committee, of which Johnny Keenan is chairman, regrets that an effort was not made to secure a greater number than 300.

Secretary Heydler of the National Baseball commission called on Mayor Fitzgerald yesterday morning, in accordance with directions from President Brush of the New York Nationals. They talked about provision being made to accommodate with seats 300 fans from Boston for the New York games, and Secretary Heydler was prepared to turn down the proposition.

The secretary asked what Boston would be willing to do for New York fans.

"I give you my word," answered the mayor, "that if 300 seats are not provided for the New York fans by the Boston management I shall refuse it a license to play the game."

That settled it.

About an hour later the following telegram was received from Ban Johnson, president of the American league:

"Your request relative to tickets for the Boston fans who wish to witness the first New York game will be granted. Secretary Heydler has been instructed to call on you. Am glad that matters have been adjusted to your satisfaction."

The Boston fans are happy, and propose to go over to New York and show the Gothamites just what a real baseball fan is like.

BODY OF DELANEY

Escorted to This City by Officers and Enlisted Men of the Walke—Victim of Explosion

Due honors were given Thomas J. Delaney, Jr., the young man who died on board the hospital ship Solace, on Thursday morning, he being the fifth victim of the explosion in the fireroom of the Walke, when the body was taken to Long Wharf in Newport, R. I.

The body was escorted to this city by enlisted men of the Walke headed by Lieut. Charles R. Train, commanding officer of the destroyer, Capt. Edward W. Eberle, commander of the Atlantic torpedo flotilla, and other officers.

A large wreath was placed on the casket by the officers and the crew of the Walke and the body placed on a train for Lowell. The body was removed to the funeral parlors of Undertakers J. F. O'Donnell & Sons.

Holy Cross vs. Harvard

CAMBRIDGE, Oct. 5.—Football experts regarded the contest this afternoon between Harvard and Holy Cross as an excellent chance to compare the relative strength of the Crimson and the Blue, for the Worcester team held Yale a week ago to a 7 to 0 score.

Holy Cross was defeated in the stadium last year by a score of 8 to 6 with a shifting attack which puzzled Yale last Saturday the visitors hoped to reduce the 1911 figures and perhaps score on Harvard.

If you want help at home or in your business, try The Sun "Want" column.

Bunting Soccer Football Notes

The Buntings will have for their opponents today the strong South Lawrence team on the latter's ground, Riding park, South Lawrence. The locals are playing a fast game of ball but still have the jinx following them around. The game today is causing lots of interest down in Lawrence as the teams are great rivals. The Bunting team has secured the services of two good players, John Graham, left halfback, and a left fullback in F. Clayton, who will form a stronger defence. The locals are the lightest team in the league, but they have some very good players in their team and feel very confident of returning home today with their first win this season. The manager has asked the following players to report in Merrimack square today; J. Mahon, Clegg, Burrows, Taylor, Mitchell, Graham, Walker, Clayton, O'Brien, Farrell, W. Kelly, Carmen, O'Connell, Hogan, Cunliffe, Blackburn, I. Kelly, Linesman Kennedy, RefereeT. Ritchie. All players are requested to be on time. Car leaves square at 1.40.

The following games will be played in the Lowell, Lawrence, and District league, Saturday, Oct. 5:

Bunting at South Lawrence.
Andover at Methuen.
Lawrence at Clan McPherson's.
Manchester Blues at Manchester United.

The league standing is as follows, crediting two points for a win, one for a draw:

Name of Club	p	w	l	d	pts
Manchester Blues	4	4	0	0	8
Lawrence Olympics	4	3	0	1	7
Manchester United	3	2	0	1	5
Andover United	3	2	1	0	4
Clan McPherson	4	2	2	0	4
South Lawrence	3	1	2	0	2
Buntings	4	0	3	1	1
Lawrence	4	0	3	1	1
Methuen	3	0	3	0	0

Woman's Golf Championship

MANCHESTER, Oct. 5.—The golfing attention of the country was centered today on the Boston and Philadelphia struggle for the women's national championship, that between Miss Margaret Curtis of the Essex County club, last year's titleholder, and Mrs. Ronald Barlow of the Merion Cricket club. Both players are among the veterans of the links. Miss Curtis won the championship at Chicago in 1907 and at Baltusrol in 1911, besides being runner up in 1900 and 1905. Miss Barlow is the eastern women's champion and was runner up in the national event in 1909, when she was defeated by Miss Dorothy Campbell of Hamilton, Ont.

There was considerable discussion at the clubhouse early in the forenoon as to the outcome of today's contest, and whether Miss Curtis with an injured hand which nearly caused her defeat yesterday would be able to go through another hard contest today.

MATRIMONIAL

Mr. Frank C. Luce, and Miss Ida Jinkins were married on Wednesday at the home of the bride's parents, Mr. and Mrs. Andrew Jinkins. The bride was gowned in white silk and carried a bouquet of pinks. After the ceremony, a reception was tendered the couple by Mr. and Mrs. Jinkins at their home and supper was served at six o'clock in the evening. The young couple were the recipients of many costly wedding gifts. They departed on an extended honeymoon trip and before returning will visit in Vermont.

O'HAGAN—CRANNA

A very pretty wedding took place on Wednesday afternoon at 5 o'clock from the home of Mr. and Mrs. John Cranna, when their daughter, Miss Elizabeth Cranna, and Mr. Francis O'Hagan were united in the bonds of matrimony by Rev. John McHugh. The bride was attended by her cousin, Miss Mary Mullen. The brother of the bride was the best man. The bride was becomingly attired in a white voile hamburg dress and carried a bouquet of white pinks. The bridemaid wore a white messaline dress and carried pink pinks. After the ceremony there was a reception held at the home of the bride.

This week is Quarter Week at The Lowell Five Cent Savings Bank.

BASEBALL
LOWELL OPERA HOUSE
Every Game World's Series 2.00 P. M.
Every Play in Detail on the PERFECT SCOREBOARD
All Seats 25c On Sale
GIANTS VS. RED SOX

BOSTON BASEBALL FANS

Are on Edge for the World's Series

BOSTON, Oct. 5.—With the close of the regular baseball season in this city today, Boston baseball fanatics—and they are legion just now—began more noticeably to mark time to the opening of the world's championship between Boston and New York, respective champions of the American and National leagues. On all sides arrangements were in the making except that the seating facilities at Fenway park and the grooming of the diamond and outfield have been long completed.

Successful applicants for tickets who had not called for the pasteboards during the past two days lined up this morning for the distribution. One hundred were waiting at the ticket windows when they opened. It was expected that more than half the total of 15,000 reserved seats open to application will have been delivered and paid for when the club closes its ticket shop for the day. More than $75,000 will then have been paid into the world series treasury from this city.

Those of the Boston fans headed by Mayor Fitzgerald and who retain the name "Royal Rooters" under which Boston's championship team was cheered to victory against Pittsburgh eight years ago, who will go to New York for the games there arranged today for a special train. There will be more than 300 in the party.

While all these activities were going on in Boston the Red Sox were hurrying through their last game of the scheduled season at Philadelphia. Two games then remain before the opening of the series.

Word was received from Philadelphia today that all members of the team are in good shape. Both Gardner and Carrigan have recovered from their injuries and the physical condition of all the other players is said to be good.

But little activity has been shown either among the ticket speculators or among the gamblers. The former are still wary of handling the tickets, each of which is for three games, while the latter find the odds uncertain and New York money lacking. Quotations on the reserved seat tickets for three games which cost $9 are about $20 bid and $30 to $35 ask. But few trades have been noticed and to date the number of tickets in speculators' hands is less than ever before. On the betting, wagers generally have reduced the New York end largely as a result of the recovery of Boston's injured players and the odds are ten to eight and better.

Will Have New Uniforms

NEW YORK, Oct. 5.—The Giants will take the field Tuesday for the first game of the world's series with every item of their uniforms and equipment brand new. The uniforms will be slightly different in pattern from those worn during the regular season.

Players representing both the American and National league clubs were allowed an afternoon off today to pay the annual pilgrimage to the grave of Henry Chadwick, "the father of baseball," in Greenwood cemetery. Today is the anniversary of his birth and the occasion is always observed by placing suitable decorations on the monument which marks Chadwick's resting place.

KICKED BY A HORSE

Cornelius O'Neil Was Badly Injured

Cornelius O'Neil, living at 40 Fulton street and employed by the Preston Coal and Coke company, was kicked by a horse while at work this morning and was taken to the Lowell hospital in the ambulance. There an X-ray photograph was taken of the leg bone below the knee and it was found that the bone was not fractured, as was at first supposed. The patient was said to be resting comfortably.

THE SUN'S DAILY PICTURE PUZZLE

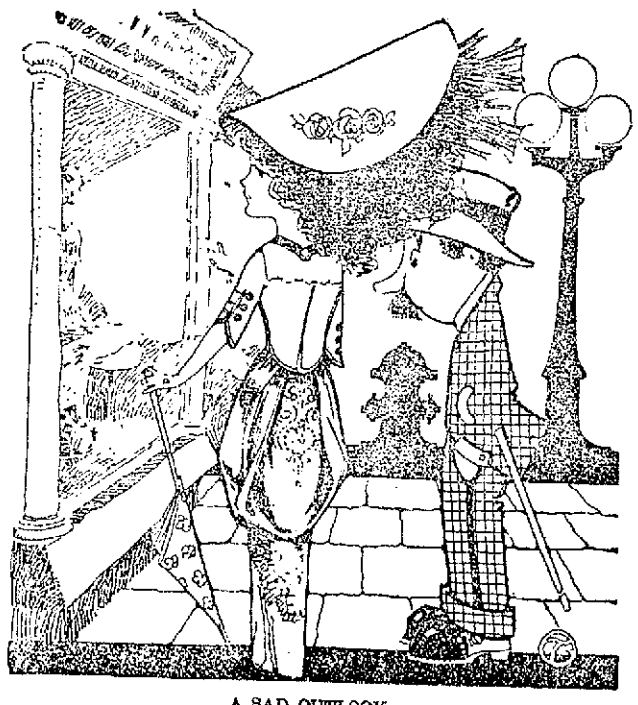

A SAD OUTLOOK.
The melancholy days have come
To settle all our hash—
When summer clothes are on the bum
And winter clothes are cash.

Find a merchant.

ANSWER TO YESTERDAY'S PUZZLE.
Upper right corner down, nose at right elbow.

New 1000 H. P., Steam Turbine Being Put in for the Shaw Stocking Company---Notes of the Company's Four Mills

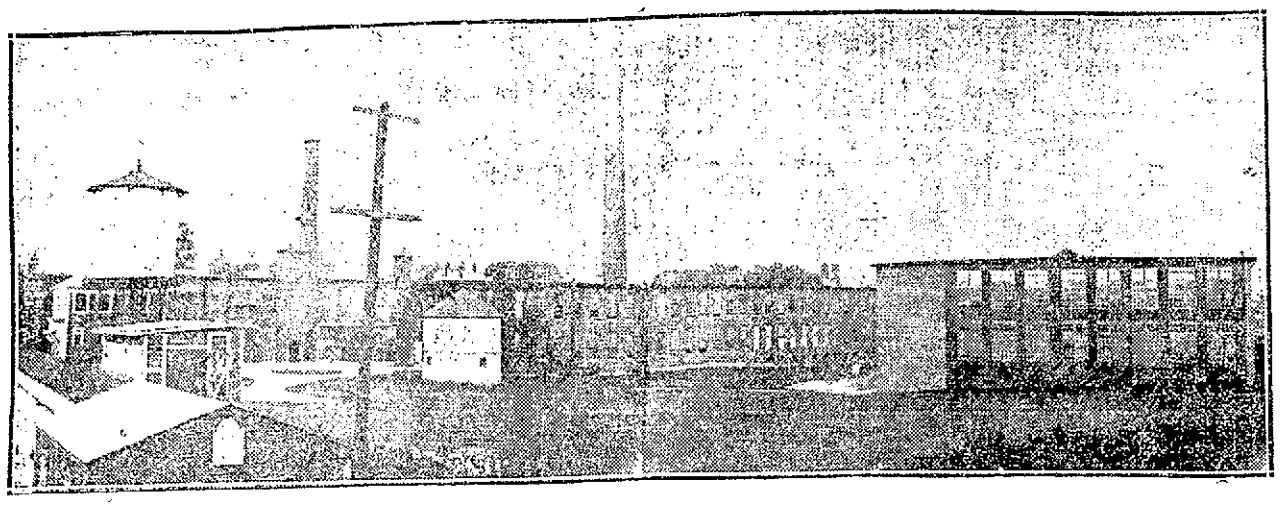

VIEW OF THE FOUR MILLS OF THE SHAW HOSIERY COMPANY ON SHAW STREET

The Shaw Stocking company in this city is putting in a 1000-horse power steam turbine, and when this work is completed all of the light and power will be supplied by this unit.

The Shaw Stocking company manufactures cotton merino, wool, worsted, linen, mercerized and lisle hosiery. Its product includes men's half hose and boys' and misses' long stockings. This company has its own yarn mill, containing approximately 12,000 cotton spindles, does its own dyeing and finishing and has an up-to-date mercerizing department.

The mill buildings are divided into four groups, being known as mills number 1, 2, 3 and 4. Mill No. 1 contains the dyehouse, the box making department and a printing department for printing box labels, special tickets and other miscellaneous supplies, as well as handling some job work for outside concerns. Mill No. 2 is the finishing department. Mill No. 3, the knitting mill and mill No. 4 the yarn plant.

These buildings are so arranged that the power plant is about centrally located, although the newest building, the yarn mill, is the farthest away. Before the power changes were commenced, the box department, the knitting mill, and a part of the finishing plant were driven by direct current 500-volt electric motors.

Power for the yarn mill was purchased from the Lowell Electric Light corporation and the remainder of the mill was driven mechanically. The direct current generator was driven by a rope drive from a simple non-condensing reciprocating engine, there being two of these simple engines, one rated at 250-horse power and the other at 500-horse power. The motors in the yarn mill are alternating current 600 volt, 3 phase, and after the turbine installation is completed, practically all of the machinery will be driven by motors of this type.

As already noted, the reciprocating engines have been run non-condensing. The dyehouse, finishing department and other manufacturing processes have required a large amount of steam, much of which has been taken from the exhaust of the engine.

Some Interesting Tests

A short time ago, the engineering department of this mill carried on some interesting tests to determine just what proportion of the steam generated was required for heating and manufacturing purposes. It was found that only about one-third of the steam was being used for power purposes; in other words, if all of their power had been purchased electrically, it would still have been necessary to generate about two-thirds as much steam as when furnishing all of their power themselves with the exception of that required for the yarn mill. On account of oil in the exhaust steam from the reciprocating engines, considerable live steam had to be used for the dyehouse, but with the steam turbine, it will probably be possible to supply practically all of the dyehouse with the turbine exhaust.

Has Own Water Supply

The Shaw Stocking company has a pumping station about half a mile from the plant where there are several driven wells and a brook which furnishes a good deal of water. It is thus possible for this company to obtain all its water, with the exception of that used for drinking purposes, from its private supply.

The knitting department contains 750 latch needle knitting machines, one set of flat knitting machines and 195 loopers. This equipment is at the present time driven by the direct current motors, but will be arranged in groups and operated by new alternating current motors as soon as the turbine installation is completed. All of the new motors, as well as the turbine and new switchboard, have been built by the General Electric company.

Dyeing and Finishing

Many of the small knitting mills, and, in fact, some of considerable size, do not handle their own dyeing and finishing, but send their entire production to outside dyehouses or else use colored stock. The process of raw stock dyeing has been improved in many ways, and for manufacturing certain grades of hosiery, yarn colored either in skein or in the raw stock can be used successfully. For manufacturing half hose, and, in fact, for manufacturing the bulk of ladies' and misses' hosiery, the finished goods are either black or tan. The looping process is hard on the operatives' eyes even with white yarn, and with dark colors this objection, together with the increased difficulty of detecting drop stitches and other defects in the process of knitting, makes it desirable to knit the stockings with white yarn and then dye them. This problem, as well as the question of the most economical way to obtain power, must be decided in each individual instance, for some concerns are located near dyehouses and can thus take advantage of this fact by obtaining the best prices. Some concerns now use special machinery which does away with the transferring processes that were exceptionally difficult with colored yarns.

The Individual Motor

The small individual electric motor designed for driving one knitting machine has been used in some mills, and for certain classes of work has proved advisable. A knitting machine which is used in the manufacture of special grades of sweaters, leggings and certain kinds of underwear may not be in operation but a portion of the time. Where there are several of these machines used for work, on which either all or none of them would be in operation, they can generally be grouped and driven by a 25 or 35 horse power motor, but where the manufacturing conditions are such that several of these machines will be shut down, while others which must be located near them are in use, the individual drive works out to advantage.

The knitting machinery at the Shaw Stocking Company will be arranged to drive in groups having a 50-horse power motors. The dyehouse will be driven by a 50-horse power motor, the mercerizing department by a 35-horse power unit, the finishing department by a 35-horse power motor, the printing room by one of the same size, and the machine shop will have a 15-horse power motor. No. 4, or the yarn mill, is already equipped with 475-horse power in motors made up of three 100-horse power units, three rated at 50-horse power and one at 25-horse power.

The switchboard which is being installed is modern in every way, and it will be possible for this concern to easily check up the power consumption of each of its departments. In the printing room some of the machinery has to be driven by variable speed motors, and direct current taken from the exciters for the main generator will be used for these.

New Steam Turbine

The new steam turbine is rated at about 1000-horse power, and is direct connected to a 750-kilowatt generator.

The exciting current while starting the generator will be supplied by a turbine driven direct current machine, the small turbine for this work being rated at about 35-horse power. After the main generator is started a motor driven direct current generator will be used for furnishing the exciting current.

A 12-inch cast iron pipe will come next with the exhaust line from the turbine and carry exhaust steam to the dyehouse. The main exhaust line from the turbine will be 16 inches in diameter. There will also be a 12-inch pipe running from the main exhaust line to the top of the closed feed water heater, and the atmospheric exhaust pipe will branch off from the top of the heater, this atmospheric exhaust line containing a back pressure valve set at five pounds gauge. With this arrangement any pressure in the system exceeding five pounds will open the back pressure valve and allow exhaust steam to escape into the atmosphere. If, on the other hand, the consumption of steam in the dyehouse, combined with the steam used for heating purposes, reduces the pressure in this exhaust line below a certain point, another automatic valve will open and admit live steam to the system.

Massachusetts Mill Cloth

The Massachusetts Cotton mills have close to 4000 looms. One thousand of these have been running continually for a long time on one style of Blue Bell chambrays. There are no gray goods in these mills, everything being yarn-dyed goods. Besides the Blue Bell chambrays, the Massachusetts is making the Eastworth seersucker, as well as the government cloth, indanthrene-dyed, mentioned in these columns some two or three years ago, when the government put in operation its policy of buying cotton army clothes direct from the manufacturer, instead of from the middle-man. At that time, the khaki was practically given up, and this new Massachusetts mill cloth substituted. The fabric in question was developed by the Massachusetts mills.

The Blue Bell chambray is a big seller, and is used by shirt manufacturers, that is, manufacturers of workmen's shirts, all over the United States. In this weight and dark colors, practically 90 per cent. of the chambray business for workmen's shirts is done on the Blue Bell. This cloth is 28 inches wide, and weighs about five yards to the pound.

The Massachusetts Mills in Georgia, which is a separate corporation, but has the same officials and directors, and which, it is understood, will sometime be presented to the Massachusetts stockholders and made a part of the parent corporation, has all the coarser and gray goods of the Massachusetts tickets.

Corporation Taxes

The Massachusetts mills pay the biggest tax of any corporation in this city. Its tax on real estate this year amounted to $4194.25 and the total tax to $7348.25.

Mills in Lawrence

The American Woolen company is the largest taxpayer in the city of Lawrence, this year, the levy against the corporation being $154,406.56.

The Pacific mills of Lawrence are this year assessed $132,831.60, the construction of the print works plant on the south side of the Merrimack river having materially increased the amount of the tax of this corporation.

When you feel discouraged, confused, nervous, tired, worried or despondent it is a sure sign you need MOTT'S NERVERINE PILLS. They renew the normal vigor and make life worth living. Be sure and ask for **Mott's Nerverine Pills** Price $1.00 by druggists WILLIAMS MFG. CO., Props., Cleveland, Ohio. For sale by Falls & Hutchinshaw.

STOMACH SOUR AND FULL OF GAS? GOT INDIGESTION? HERE'S A CURE

Time it! In five minutes all stomach distress will go. No indigestion, heartburn, sourness or belching of gas, acid, or eructations of undigested food, no dizziness, bloating, foul breath or headache.

Pape's Diapepsin is noted for its speed in regulating upset stomachs. It is the surest, quickest and most certain remedy in the whole world and besides it is harmless.

Millions of men and women now eat their favorite foods without fear—they know now it is needless to have a bad stomach.

LARGE 50 CENT CASE—ANY DRUG STORE.

AT ST. PETER'S CHURCH

Holy Name Society to Receive Communion

Next Sunday, Oct. 13th, is the regular communion day of the Holy Name society of St. Peter's church, and all indications point to its being a most successful one. St. Peter's society now is one of the largest in the entire archdiocese, new members being added at every meeting, while the plans for the fall and winter indicate a degree of activity that cannot fail to redound to the benefit of the splendid organization. During the coming week Bernard D. Ward, the capable young secretary, will issue the customary double postcards containing notices of the approaching communion day, and the breakfast which will follow the church services.

The plans are that the society will attend the 7.30 o'clock mass, seats being reserved in a section of the church. The Holy Name choir under the direction of Mr. James E. Donnelly will render a special musical program.

After mass, the members will proceed to Lincoln hall, where breakfast will be served, ladies of the parish acting as waitresses under the direction of Mrs. Katherine McQuade, who every three months undertakes the arduous work of preparing the breakfast, and thereby contributes very largely to its ultimate success. After breakfast, an entertainment program will be presented, and Pres. Jas. W. Cook, whose ability was ever good as a hustler for entertainments, begs to assure the members that the program will be par excellence. His Honor Mayor O'Donnell will be a guest of the society at this affair.

Rev. John F. Burns, the zealous spiritual director of the society, is hopeful of a big attendance of members, and hence he urges every man in the organization to make an effort to be present.

WM. CARDINAL O'CONNELL

Shows Interest in the Home Rule Cause

Cardinal O'Connell not only contributed to the fund raised at the meeting of welcome to William H. K. Redmond, held in Tremont Temple, Boston, last Tuesday night, but he addressed a letter to Michael J. Ryan, national president of the United Irish League of America, in which he says he was glad to hear from Mr. Redmond's lips the good news about home rule for Ireland.

Cardinal's Letter

The cardinal's letter to Mr. Ryan follows:

"Archbishop's House, Granby Street,
"Boston, Oct. 1, 1912.

"My dear Mr. Ryan:

"I was very happy to receive you and Mr. Redmond this morning and to hear from Mr. Redmond's lips the good news about home rule for Ireland. In token of my deep interest in the welfare of the great cause, I am enclosing to you herewith my check for the benefit of the movement, with my hopes for its success. Very sincerely yours,

"William Cardinal O'Connell,
"Archbishop of Boston."

The cardinal enclosed a check for $100.

THE CEMETERY RECEIPTS

Showed an Increase of $1446.81

The cemetery receipts up to and including the month of September in 1912 show an increase of $1446.81 over the corresponding months of last year. The figures are as follows:

	1911	1912
January	$1055.83	$ 950.03
February	1366.59	925.80
March	1200.00	1448.17
April	1055.16	1562.39
May	1154.75	1367.75
June	501.50	887.60
July	551.25	896.50
August	348.50	611.75
September	673.00	713.40
Totals	$7916.58	$9363.39

It was stated earlier in the year that there was a movement on foot to have the Edson cemetery taken out of the hands of the municipal council and put in the hands of lot owners. Commissioner Cummings said today that he had heard that report earlier in the year but had not heard it mentioned of late.

"There is one thing that I intend to do," said Mr. Cummings. "I am going to request the municipal council to ask the next legislature that the cemetery department be allowed its own receipts just the same as the water department. I can show you in a jiffy why that should be done. There will be $2000 to the good at the Edson cemetery this year and that money will go to the city treasury instead of to the cemetery. The cemetery receipts should go to the cemetery and not to the general treasury to be used by some other department."

SOCIAL AND FRATERNAL

The first meeting of the members of the Lucy Larcom club of West Tewksbury was held last Wednesday afternoon at the home of Mrs. Albion Felker, Commonwealth avenue. An interesting address by Pres. Mrs. Ellery Jenkins was listened to and Miss Annie Moulton rendered pleasing vocal solos. This entertainment was followed by a social hour.

It was decided to divide the club into two departments, one, the needlework department, under the instruction of Miss Allen, of Lowell, and the other, the sociological department, which will study sociology by readings in English and American history.

During the meeting a cut glass berry bowl was presented to the retiring president, Mrs. S. P. Pike. Refreshments were served by the hostess, Mrs. Albion Felker, assisted by Mrs. S. O. Sabine, Mrs. Frank Felker and Miss Annie Wylie. The visitors during the afternoon were Mrs. E. Victor Bigelow, Mrs. T. G. Waller, Miss Annie Wylie, Miss Moulton and Miss Ellen Fleming.

The next regular meeting will be held at the home of Mrs. Manter Garland, Wamesit, on Wednesday afternoon, October 16.

Telephone Operators' Union

The union of telephone operators held a meeting last night and discussed several matters of interest to the members. The object of the union is to promote the social and business welfare of the members, as there are many ways in which they can help each other through the organization as it brings them together in a friendly way at stated periods. One of the members stated that nothing could be further from the intentions of the members than the idea of a strike. The members have had no trouble with the company, and the aim of the union is entirely social.

TODAY'S STOCK MARKET

NEW YORK MARKET

Stocks	High	Low	Close
Am Beet Sugar	74	73¾	73¾
Am Can	44½	43½	44½
Amal Copper	92¾	91⅝	92½
Am Car & Fd	62½	62½	62½
Am Sm'lt & R	88⅞	88⅛	88¼
Am Sugar Rfn	127½	127½	127½
Anaconda	47⅛	46¾	46¾
Atchison	111⅛	110¾	110¾
Balt & Ohio	109½	109	109½
Br Rap Tran	91⅞	91⅛	91⅛
Canadian Pa	277¾	276¾	277¾
Cent Leather	32	31⅝	31⅞
Ches & Ohio	84½	84⅛	84⅛
Col Fuel	42⅞	41⅞	42⅞
Consol Gas	148⅛	147¾	148⅛
Den & R G pf	41	40½	41
Dis Secur Co	31	29¾	31
Erie	37⅞	37¼	37⅞
Gt North pf	140¾	140¼	140¾
Illinois Cen	130½	130	130
Int Met Com	21½	21⅛	21½
Int Met pf	65	63¾	64¾
Lehigh Valley	177½	175½	177⅛
Missouri Pa	45⅞	45⅝	45½
N Y Central	117	116¾	116¾
Nor & West	117	116¾	116¾
North Pacific	129¼	128¾	129¼
Pennsylvania	125	125	125
People's Gas	117⅞	117½	117⅝
Pressed Steel	39⅞	39¼	39⅜
Reading	175⅞	174¾	175⅝
Rep Iron & S	31¾	33⅞	31½
Rock Is	28½	28¾	28⅝
Rock Is pf	56¼	55¾	56
St L & So'wn	39½	39⅛	39½
St Paul	113⅞	112½	113¼
So Pacific	113⅝	113	113⅝
Southern Ry	31⅝	31⅜	31⅝
Southern Ry pf	83½	82½	83½
Tenn Copper	45	43¾	45
Third Ave	39	39	39
Union Pacific	175	174⅛	175
U S Rub	54½	54¼	54¼
U S Steel	79½	78⅞	79½
U S Steel pf	115½	114	114½
U S Steel 5s	102¼	102	102⅛
Utah Copper	66	65¼	65½
Wab R R pf	15¾	15¼	15¼
Western Un	81⅝	81¾	81⅝
Wh & L Erie	9	8½	8⅞
W & L E 2d pf	31	29¾	30¾

BOSTON CURB MARKET

Stocks	High	Low	Close
Alaska	10	10	10
Butte & London	49c	45c	45c
Corbin	24c	24c	24c
Davis-Daly	2⅛	2⅛	2⅛
Gas	20c	20c	20c
Hollinger	14¾	14¾	14¾
La Rose	2½	2½	2½
Lion Hill	95c	95c	95c
Oneco	1⅛	1⅛	1⅛
Raven	26c	26c	26c
South Lake	7½	7½	7½
Smoky	2⅞	2⅞	2⅞

INITIAL DEALINGS

WERE ON A LARGE SCALE AT THE CLOSE TODAY

There Was a Price Range of From 66 to 72½—The Feature Was Lehigh Valley

NEW YORK, Oct. 5.—Stocks opened active and strong with gains of a point in Reading and Canadian Pacific, St. Paul, the Harrimans, Missouri Pacific and Steel also showed good gains. California Petroleum, just listed on the exchange, opened with a block of 4500 shares at 66 to 72, compared with yesterday's closing quotation of 65¾ on the curb.

Trading in California Petroleum during the early session was in excess of any other issues. The leaders reacted slightly, probably as a result of the apprehension excited by the promulgation of this latest specialty, but later recovered.

The market closed strong. At the outset of today's session first place fell to Cal. Petroleum, which was formally listed on the exchange. Initial dealings were on a large scale with a price range of 66 to 72½ compared with 65¾, its closing price on the curb yesterday. This was followed by a decline of several points, after which dealings fell off. Representative displayed a strong undertone after some early hesitation. The feature was Lehigh Valley and the movement later embraced a variety of minor railway issues as well as industrials.

Money Market

NEW YORK, Oct. 5.—Prime mercantile paper 5½-6. Sterling exchange steady at 482.25 for sixty day bills and at 485.55 for demand. Commercial bills 481½. Bar silver 64⅛. Mexican dollars 49. Government bonds steady. Railroad bonds steady.

Money on call nominal.

Time loans easier, sixty days 5½-¾, ninety days 5½-¾, six months 5¼-5½.

Exchanges and Balances

BOSTON, Oct. 5.—Exchanges, $21,146,542; balances, $1,509,792.

For the week ending October 5, 1912: Exchanges, $200,853,097; balances, $12,162,853.

Corresponding week of last year: Exchanges, $161,897,465; balances, $8,487,614.

BOSTON MARKET

Stocks	High	Low	Close
Am Ag Chem pf	102	101½	102
Am Pneumatic	4¾	4½	4½
Am Pneu pf	21¾	21	21
Am Tel & Tel	144⅝	144¼	144⅜
Am Woolen pf	89	89	89
American Zinc	34½	34¼	34½
Arizona Com	4½	4⅜	4½
Dos & Corbin	7	7	7
Boston & Maine	96	96	96
Cal & Arizona	82	82	82
Cal & Hecla	595	595	595
Copper Range	59	59	59
Daly-West	4	4	4
Franklin	8¼	8	8⅛
Giroux	4⅜	4⅜	4¼
Granby	59¼	58½	59¼
Greene-Cananea	11	10¾	10¾
Indiana	13½	13½	13½
Isle Royale	36¼	36	36¼
Lake Copper	35	34½	34½
Mass.	7	7	7
Mass Gas	94½	94¼	94¼
Michigan	2	2	2
Nevada	23⅛	22¾	23
New Eng Tel	153½	153½	152½
N Y & N H	139¾	139¾	139¾
North Butte	35¼	34	35⅛
Old Dominion	63½	63	63
Shannon	16	15¾	15¾
Superior Copper	46	46	46
Tamarack	47	47	47
Trinity	5¼	5¼	5¼
United Fruit	188	188	188
United Sh M	56	56	56
United Sh M	56	56	56
Un Sh M pf	29	29	29
U S Smelting	49¾	49½	49¾
U S Smelting pf	51	51	51
Utah Cons	12	12	12

Cotton Futures

	Opening	Close
October	10.76	10.71
November		10.80
December	11.05	11.00
January	11.06	10.94
February		10.99
March	11.20	11.06
May	11.27	11.15
July	11.34	11.20

Boston Market

BOSTON, Oct. 5.—Coppers were in fair demand in the local market today. North Butte was particularly active. The close was steady.

Clearing House Statement

NEW YORK, Oct. 5.—The statement of the actual condition of the clearing house banks and trust companies for the week shows the banks hold $4,141,300 reserve in excess of legal reqirements. This is a decrease of $5,358,800 from last week.

FUNERAL NOTICES

DAVIS—Mrs. Harriet A. Davis, daughter of Jonas and Harriet Stratton, died yesterday at her home, 380 Lawrence street, aged 72 years. She is survived by one sister, Mrs. Charles E. Hall of this city and three stepsons, Renen Davis of Northfield, Vermont; Stephen R. Davis, of Lynn, Mass. and Charles J. Davis of New York. Funeral services will take place Sunday afternoon at 3 o'clock in Talbot Memorial chapel in the Lowell cemetery. Friends are invited to attend. Undertaker J. A. Weinbeck in charge.

DELANEY—The funeral of the late Thomas J. Delaney, Jr., will take place at 2 o'clock, Sunday afternoon from the chapel of J. F. O'Donnell & Sons in Market street. A high mass of requiem will be celebrated in St. Patrick's church, Monday morning for the repose of his soul. Burial will be in St. Patrick's cemetery. Undertakers J. F. O'Donnell & Sons in charge. The body reached Lowell yesterday afternoon, shipped from the naval station at Newport, R. I.

WALKER—Anna G. Walker, beloved daughter of Daniel H. and Annie Gookin Walker, died last night at the home of her parents, 125 Pleasant street. The funeral will take place Sunday afternoon at 3 o'clock from the residence, 125 Pleasant street. Burial in St. Patrick's cemetery. J. F. O'Donnell & Sons in charge.

GORDON—Died, in this city, Oct. 11, Miss Elizabeth M. Gordon, aged 18 years. Funeral services will be held from her late residence, 183 Stackpole street, on Sunday afternoon at 2 o'clock. Friends invited. Undertakers J. B. Currier Co. in charge.

LEDWICH—The funeral of the late Patrick Ledwich will take place Sunday afternoon at 2 o'clock from the funeral parlors of M. H. McDonough Sons. Services will be held at the Sacred Heart church at 2.30 o'clock. Burial will be in St. Patrick's cemetery. Undertakers M. H. McDonough Sons in charge.

WELCH—The funeral of Michael Welch will take place Sunday afternoon at 2 o'clock from his home, 235 Fayette street. Services at the Immaculate Conception church at 2.30 o'clock. Burial in St. Patrick's cemetery. C. H. Molloy & Sons in charge.

WILBUR—The funeral of Harold C. Wilbur will take place from the home of his parents, Herman and Bridget, 30 First street, tomorrow afternoon at 2 o'clock. Burial in St. Patrick's cemetery. C. H. Molloy & Sons in charge.

QUINLAN—The funeral of Margaret Quinlan will take place from the home of her father, 31 Cross street, Monday afternoon at 2 o'clock. Burial in St. Patrick's cemetery. C. H. Molloy & Sons in charge.

HORNE—The funeral of the late Mrs. Margaret Horne will take place on Sunday afternoon at 2.30 o'clock from her home, 63 Hudson street. Services will be held at St. Peter's church at 3.15 o'clock. The interment will be in St. Patrick's cemetery. Undertaker James H. McDermott in charge.

How to Be More Beautiful.

By Dr. True

The love of good looks is a very natural feeling. We are all just human enough to wish to look well and make a good appearance.

I have met many people, some of them ladies, who were mortified because their faces, otherwise attractive and often even beautiful, were marred by a dry and sallow skin, flabby and wrinkled, or by unsightly pimples and blotches.

It has been my good fortune to point these people to a safe and very simple remedy for their affliction; and because there are many others who suffer in the same way, I am giving my remedy here. Everyone should understand, however, first, that these troublesome things have a very simple cause and come only because nature is failing to eliminate poisons from the system in a *natural* way. If these people will take Dr. True's Elixir they will aid stomach and bowels to carry off waste matter that now is clogging the pores of the skin and marring physical beauty.

I counsel all who wish to possess good looks to follow this advice and I urge them further to use, every night, Parker's 1-50-2 Cold Cream. Persist in this and nature thus aided will give you back the full measure of beauty that is yours by right.

DEATHS

THAYER—Miss Wildie Thayer, a well known young newspaper woman of this city, died at Bartlett, N. H., on September 25th. Miss Thayer was widely known throughout the city in her work on both Lowell and Boston papers and she had a wide circle of acquaintances and friends. She was of a very likable disposition and made many friends through her cheerful and optimistic outlook on life. During her brief illness she was given devoted care by her friend, Miss Lavenia Shaw.

HILL—Friends of Mr. Asa V. Hill, who was formerly a resident of Lowell and very well known in musical circles, will be pained to learn of his death in Worcester, where he had been making his home since his departure from this city. His death occurred at his home shortly after 1 o'clock a. m., Oct. 3.

WELCH—Michael Welch of 235 Fayette street, died yesterday at his home. He was a devoted attendant of the Church of the Immaculate Conception. He leaves a son, James, two daughters, Mrs. Matthew Gilchrist and Mrs. John Manchester, a sister, Mrs. Dennis Reardon, of Medway, 22 grandchildren, and one great grandchild.

LANTHIER—The many friends of Stanislas J. Lanthier, a former resident of this city, will be pained to learn of his death, October 2, in Natick, R. I. Deceased has many relatives in this city, among whom are the following: Mr. Pierre Lanthier, Miss Azilda Lanthier, Mrs. Frank Ricard and Mrs. George Prappier. He also leaves his wife and four daughters.

LYONS—Thomas H. Lyons, aged 47 years, died this morning at the Lowell hospital. Deceased was a well known resident of this city and for a number of years was employed as a teamster on the street department. He leaves to mourn his loss a wife, Sarah, one son, John; two sisters, Mrs. William Kelley and Mrs. Andrew Burns and one brother, James Lyons. Deceased was a well known member of Court Merrimack, F. of A. The body was removed to his late home, 38 Marion street by Undertaker Peter H. Savage.

ESPINOLA—Joseph Espinola, beloved child of Thomas and Mary Espinola, died this morning at the home of his parents, 9 Chapel street.

HORNE—Mrs. Margaret Horne, widow of the late Paul Horne, and a respected resident of this city, died yesterday at her home, 63 Hudson street after a lingering illness. She leaves to mourn her loss one son, Mr. Thomas Horne.

FUNERALS

ALLARD—The funeral of Mr. Abraham Allard took place yesterday from St. John's church, in North Chelmsford, with Rev. Fr. Doherty as the officiating clergyman. The choir was under the direction of Miss Quigley. The bearers were William, James, Joseph and John Allard. Burial took place in the family lot in St. Joseph's cemetery, where the last rites of the church were performed by Rev. Fr. Doherty. The funeral arrangements were under the direction of Undertaker Amedee Archambault.

GLEASON—The funeral of Agnes Gleason, daughter of Patrick and Mary Gleason of 175 Church street, took place yesterday afternoon from her home. The burial was in St. Patrick's cemetery in charge of Undertakers J. F. O'Donnell & Sons.

LOOROM—The funeral of Thomas Loorom took place this morning at 8.30 from his late home, rear 826 Lakeview avenue and was largely attended. A funeral high mass was celebrated in St. Michael's church at 9 o'clock by Rev. Fr. Murphy. The Gregorian chant was sung by the choir, the soloists being Miss Griffin and Mr. Thos. P. Boulger. Miss Carolyn White was the organist. The burial was in St. Patrick's cemetery, where Rev. Fr. Murphy read the prayers at the grave. The bearers were Messrs. Doherty, P. Brooks, J. Crowley, M. Conley, F. Shields and T. Herty, Jr. Among the floral offerings were the following: Large pillow inscribed "Husband," from wife and family; wreath, Mrs. Anne Whatnough; basket, Mrs. McManman; spray, Mrs. Crowley spray, Fred Loorom, Willie Crowley and John Powers; spray from the children. The funeral was in charge of Undertakers Charles H. Molloy and Sons.

FOGG—The funeral services of Miss Mabel A. Fogg were held Friday at two o'clock at the home of her parents, Mr. and Mrs. Charles H. Fogg, 10 Robbins street, the Rev. Frederick A. Dunnels officiating. Mrs. Percy J. Wilson and Mrs. Lee Taylor sang appropriate selections. The services were attended by many relatives and friends. The floral tributes were many and beautiful. The remains were taken to Brownfield, Maine, on the 9 o'clock train this morning for interment. Undertaker C. M. Young in charge.

COLLINS—The funeral of the late Mrs. Mary Collins took place this morning at 8.30 o'clock from her late home, 37 Elm street and was largely attended by sorrowing relatives and friends. The funeral cortege proceeded to St. Peter's church where at 9 o'clock a solemn mass of requiem was sung by Rev. W. Geo. Mullin. The choir under the direction of Mr. James E. Donnelly sang the Gregorian mass. Solos being sustained by Miss May Whitely and Mr. James E. Donnelly. Mrs. McKennedy presided at the organ. Among the floral tributes were a large pillow inscribed "Mother," from the son and daughter; wreath from Mr. and Mrs. J. J. Harrington; spray from Miss May Muldoon; wreath from a friend. The bearers were Messrs. James Cooney, Jeremiah Leary, James Sullivan, William Harrington. Burial was in St. Patrick's cemetery where the committal prayers were read by Rev. Fr. Mullin. Interment was in charge of M. H. McDonough Sons.

Card Of Thanks

To the many friends who so kindly expressed their sorrow for us in the loss of our dear mother, we extend our most sincere thanks, both for their words of sympathy and floral offerings, also to the friends at the Navy Yard who sent a beautiful floral tribute, omitted by accident from the list of flowers.

Mr. Thomas T. Handley and family.

THIS IS THE DAY

Right off the fire, cocoanut cakes at 7c a dozen, 50c a box of 100 cakes. Also, fresh from the maker, our world beating 29c pound box of assorted chocolates which would cost you 40c to 50c anywhere else. Sealed packages of choice chocolates, 10c to $1.00. Howard, the Druggist, 197 Central St.

CLOTHES WISDOM

Consists in first buying the right clothes and then in properly caring for them. Caring for them is where we come in and we can save you many dollars a year if you will allow us to.

The Valet

41 MERRIMACK ST.

—HANGING—

FLOWER POTS

Complete With Chains

BULB AND FERN **Pots**

Regular Style Flower Pots With Saucers. Sizes 4 to 44 Inches

BARTLETT & DOW

216 CENTRAL STREET.

PAY ENVELOPE LOST OCT. 5, IN Woolworth's 5 and 10 cent store. Please return to Mrs. Fielding, 118 Lawrence st. and receive reward.

LATEST DESIGNS IN WOMEN'S WEAR

THE SUN FASHION PAGE

FEMININE HINTS AND NOVELTIES

NEAR-FUR FAVORED BY FASHION'S APPROVAL

A Handsome Sealette Coat for Limousine Wear

Seal Plush and White Fox Combined for Opera Use

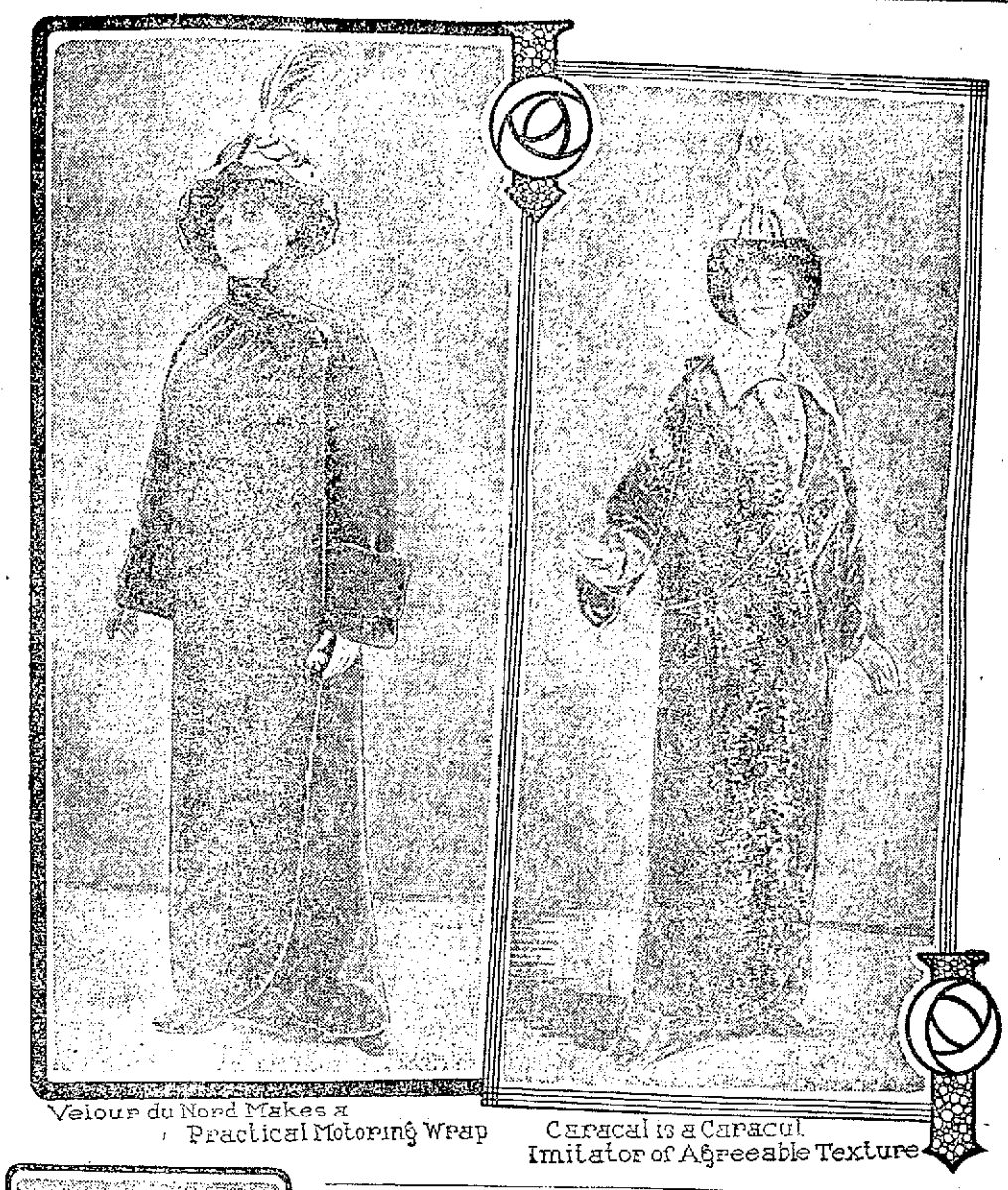

Velour du Nord Makes a Practical Motoring Wrap

Caracal is a Caracul Imitator of Agreeable Texture

Skins of Humble Animals Masquerade as Aristocratic Pelts -- Many Substitutes for Genuine Sealskin -- French Fur Garments of Fanciful Cut -- Closer Figure Lines Favored by Paris Furriers.

JUST as it is no longer deemed a disgrace to wear a "reconstructed" jewel in a gold finger ring; so it is not to be considered parvenue to trim one's sealskin coat with a good imitation of Persian lamb; or to adorn with what is left of a handsome fur set, the new coat of near-seal.

Fur imitations have become so clever that they are their own excuse for being—as "reconstructed" emeralds and rubies have gained a distinction of their own by their real beauty and excellence. Moreover fur imitations are absolutely indispensable, if the wives, sisters and daughters of others than multi-millionaires are to be provided with appropriate winter wearables. Because of the fashion for enormous fur muffs and neckpieces and for full length fur coats, the natural supply of pelts has run very low, though trappers have scoured every nook and cranny of the countries where the little fur-coated animals are to be found; and prices have risen by leaps and bounds, until now a really appalling sum must be paid for a fur set of even ordinary excellence, while a genuine fur coat ranges from $500 to $5,000—either limit of price being equally beyond the reach of the average husband or father.

Added to the already discouragingly high prices of furs, the recent fur strike has still further complicated the situation and it will be a lucky woman indeed, this Christmas, who receives a handsome mink or genuine seal coat from Santa Claus, or a set of real ermine, real chinchilla or fox; but so admirable are the fur substitutes that are being turned out one may really snap one's fingers at some of the exorbitantly priced pelts. And as a matter of fact, many women who could easily afford to invest in real sealskin or real breitshwelz (broadtail) prefer to use the substitutes, trimmed with quantities of genuine fox, ermine or other long haired fur, because such a wrap may be discarded without any twinges of conscience when its style has become passe, with no obligation about the tiresome making over which a costly pelt seems to demand.

A Seal Substitute That Has Won Great Favor.

It would be hard to conceive of a richer and more distinguished winter coat than the model trimmed with vandyked borders of Persia fur; but this coat, much as it looks like soft, velvety real sealskin, is really built of sealette, one of the most clever fur imitations. Sealette has the deep brown color, with silvery glints when the pile is pushed the wrong way, which distinguishes sealskin, and when this material is smartly made up and trimmed handsomely, it is very difficult unless one examines closely, to tell it from the genuine seal. The coat pictured is trimmed with Persia fur—a new substitute for Persian lamb, and one much used this season for coat and for trimmings on winter costumes.

Another black fur substitute is caracul which of course imitates caracul, and a graceful caracul coat is pictured. This coat has a Directoire collar of spotless ermine which forms a smart little vest between the deep revers of the garment. When desired, the ermine collar and vest may be unfastened and turned down to form revers over the deep revers of caracul. At the foot this coat has a tapering cut, though the width at the shoulder is generous—a feature of this season's models. The coat covers the frock completely, though it is short enough to show the buttoned boot. Footwear is so charming these days that fashion is really conferring a favor in decreeing that street costumes of all but a very formal nature shall show the boot. Patent leather boots with buttoned tops of dull calf—the correct and conventional street boot for the conservative woman—are worn with this caracul coat.

Sealskin Imitations Are Numerous.

French rat—a quadruped hunted in the sewers of Paris, is also used as a substitute for sealskin; and really, one cannot turn up one's nose at French rat and then take kindly to American skunk. Plucked muskrat and dyed raccoon also masquerade occasionally as genuine seal; but for these masqueraders one must pay the genuine seal price and most women prefer to invest in a frankly imitation at a fourth the price. Two charming sealette coats for limousine and carriage wear are illustrated also. One of these coats is a regulation evening-dress model and has the graceful cut and white fur trimming that give it an indisputable evening character. The other coat, intended for limousine use over bridge or visiting gowns in the afternoon, has a straighter cut and falls to the hem of the skirt, though it is not trim enough in line to suggest a garment built for walking wear. Street coats show a tendency to define the lines of the figure a trifle and are nipped in a wee bit more at the waistline than has been the case for several seasons. The street coat also is a few inches shorter than the skirt—sometimes as much as six inches shorter, and the full length coat, covering the frock to the feet suggests a dressier or more wrap-like model.

The limousine coat of sealette is cut with an odd, new inserted piece under the arm, this section being finished all around with silk cording and having a slash down the center trimmed with a cord and tassel. The huge collar of gray wolf lends added elegance and distinction to the coat. The other coat, intended for evening wear, has a collar of white fox, one side of this collar extending down over a broad rever of white brocaded velvet which crosses the coat to the left knee. The garment is lined with white brocaded silk.

Gay And Beautiful Linings In Rich Coats.

The outside of a coat is not the only consideration of the fashionable and high class furrier. He spends almost as much time on the inside of the garment, setting the lining in to perfection and trimming it with all manner of little gaieties in the way of pipings, shirrings, fancy pockets, bits of embroidery and even garlands of small silk flowers which are so placed that they show effectively when the coat is thrown open. Of course an opera or restaurant coat spends most of its time thrown, inside out, over a chair behind its wearer, so its lining is a very important consideration. Every woman of the present generation recalls the young lady in one of Louisa Alcott's stories who "never made the mistake of sitting on a blue sofa in a green frock" when she wished to engage a gentleman's attention; and the modern fashionable woman is quite as fastidious about the background her coat lining is going to make for her evening gown. For lining the most costly coats the furriers use rich satin and velvet brocades, bengaline veiled with chiffon, chameleon silks and heavy ottomans or faille silks. Less expensive coats have attractive linings of two tone taffeta, charmeuse and thinner brocades. A delightful mink coat, built for an American woman in Paris, has a lining of buff brocade, with the tiniest possible pleatings set into all the seams like pipings. No more than a quarter inch of the pleating stands out from the seam—which is corded—and the lines of the garment are in no way interferred with by the effective lining trimming.

The lining is also a very conspicuous feature of the fashionable muff, often forming part of the muff itself, the center only, being formed of fur. The muff lining usually matches the shade of the pelt, and some of the moleskin muffs lined with shirred taupe chiffon or satin are extremely beautiful.

Brown Furs Most Fashionable For Street Wear.

Though the woman who owns a handsome set of black lynx or fox will undoubtedly take delight in wearing it, this winter, she who wears sable, mink, marten, skunk or bear will be more in accord with fashion's mandate; for just now the brown furs are most modish for street wear. Russian sable of course heads the brown list but this fur is almost beyond reach now, so scarce is it and so fabulously high priced. American bear is not a bad substitute for Russian sable and this pelt, while not extremely expensive, is very satisfactory. It is also so thick and long that a little of it goes a long way in trimming.

There are no successful imitations of mink, though some furriers streak marmot with black paint in an endeavor to produce the rich, striped effect of the mink pelt. After a month or two of wear however, the hand painted mink shows up for what it is and its wearer is apt to wish she had invested in a cheaper fur or a franker substitute. Australian chinchilla is a very satisfactory pelt, if one cannot afford the fragile, costly real chinchilla; and civet is not a bad substitute for leopard. Fox fur comes at a score of prices, depending on the length and softness of the hair, the dressing of the skin, and the color. Fox may be dyed almost any color, but the bluish gray shades are most expensive. Just at the moment "orange" fox—which is really no more or less than the plebeian little red brother of American fence corners—is at the pinnacle of fashion, placed there by Poiret; and this pelt will doubtless soon be as expensive as that of the rare white Alaska fox.

Moleskin One Of Fashion's Favorites.

Taupe shades are this season the craze, and since moleskin is the only fur that exactly matches taupe, the skin of the tiny mole is at a premium. Moleskin has been rather expensive since its advent in the fashionable world a few season's ago. Before that it was used chiefly to trim carriage boots and baby bonnets and could be picked up for a song. Now that taupe is the favored color, moleskin is almost prohibitive in price and every scrap of the precious pelt is treasured. A fur substitute called velour du nord, comes in the soft, pleasing taupe coloring and the pile of this fabric has something the appearance of moleskin. A motor coat of velour du nord in taupe color is pictured. The coat is built on very simple lines with a rounded cutaway effect at the foot and a snug collar that may be turned down to form a deep, graceful rever. The sleeve is banded by a strap-cuff which may be drawn in around the wrist when desired.

A New Persia Fur Trimming Lends this Sealette Coat Distinction

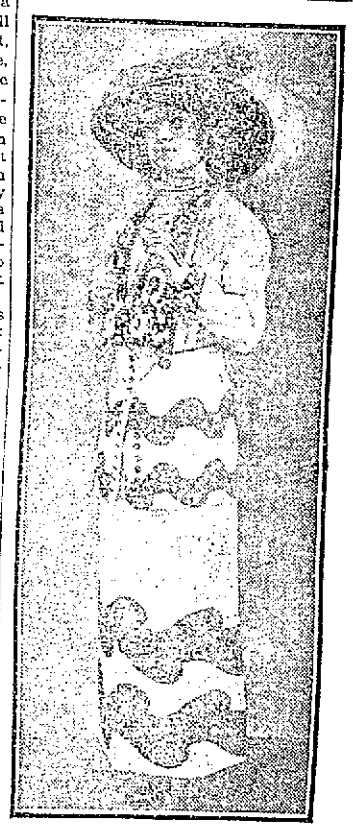

A Paul Poiret Costume trimmed with waved braid.

THIS IS THE HEYDAY OF BRAID

IF YOU are in doubt about trimming use braids and you will be highly approved by fashion, for fashion has taken us back to braids and has exploited them in so many new effects and novel uses that we hardly recognize them as the trimming of past seasons.

The revival of broadcloth, serges and velvets, smooth surfaces on which braids appear to the greatest advantage, has brought these trimmings in its wake. Moreover many garments this season depend on their smartness of cut rather than on much trimming and braid is the best sort of compromise between much trimming and no trimming. Then the peplum and Russian styles are in vogue again and there is no trimming for the severe Russian costume quite so appropriate as braid. Even the most dressy of the afternoon costumes—semi-dressy, to be sure—show the most dainty use of all sorts of fancy braids in trimming combinations.

Irregular and waved effects, wide and narrow, in the usual silk Hercules or in corded patterns are really the leaders of the vogue, giving an unusual but striking appearance. Among the novelties are chenille and woolen braids, woven very often in combination of materials; fancy braidings and ornaments composed of silk cord or of soutache and applied to suits and to dresses as edging and as single trimming motifs. Metal is used in braids with the same rich effect that it is employed in so many trimming schemes this year—all gold or silver in plain or fancy design or gleaming metal threads enriching the weave of silk, chenille or wool.

In millinery, tailored trimming effects are wrought from braid with the smartest of results. Single braid bands, edges and prim little cockades and fancies and even pretentious bows are now used alone or in combination with feathers and velvets and the range of appropriate materials. Nothing, indeed, could be more chic with trotteur outfits than the new waved braid as it is at present utilized in the finish of the walking hat. For the trimming of the girl's school headwear can there be a thing that seems so exactly made for the purpose as braid, to complete her smart outfit of mannish wool coat and high-topped button storm boots?

Neckwear is one of the style features of the fall and winter and naturally has not been neglected in the matter of braid. Decidedly unique designs are made of braided patterns applied to net for collar and cuff sets in Robespierres and Medici fashion, to be worn with coat and suit or with tailored waists. Black and white combinations prevail in such pieces. Again is the neck ruff the style, and one of these neck finishes showed the adaptability of silk Hercules braid, which was sewed to the edge of the pleated net frill and used in the long streamer ends, fringed and knotted, and falling below the waistline. A muff developed in the same sort of braid and worn with this ruff was surprisingly beautiful. It was combined with black velvet and finished with an immense bow of the soft silk braid, in true ribbon fashion, fringed on the ends.

In the application of braid to various novelties it is being shown even in bags for street or for evening wear, well lined, of course, and in separate girdles that do not necessarily correspond with the rest of the trimming of the frock or the suit. A smart belt with the plain blue or brown serge frock can be made of plaided braid, in harmonizing tones, knotted in front and falling in sash ends, fringed and knotted or finished with tassel and cord. Others are composed of fancy soutache effects with the small braid in fringed ends.

Children like a touch of trimming even on the plainest of their dresses and braid comes to the rescue of the busy mother. It is easy to apply, effective as a trimming and durable when it comes to the matter of wear and tear.

This is indeed a season of braids and the Frenchman who once made his name famous by the unique application of braids to his creations, will have a chance to do it all over again this season and find greater opportunity than ever before.

A new fall sailor trimmed entirely with braid.

The wavy braids make smart hat trimmings.

BOASTS OF FOUR GENERATIONS

Mr. Hugh Rogers One of the Oldest Residents of West Centralville

Mr. Hugh Rogers, one of the oldest and most respected citizens of West Centralville, boasts of having four generations in his family all bearing the Rogers name, a fact which is considered very extraordinary.

Mr. Rogers, who is 82 years of age and still in very good health, although blind, when seen by the writer freely talked about his children, grandchildren and great grandchildren. He is possessed of a very fine memory and remembers incidents which occurred during his boyhood. He stated that he was born 82 years ago in Westport, Ireland, his parents coming from Leitrim. He emigrated to this city in April, 1854, and secured employment in a local mill as a carder, having learned the trade in the old country. He was a very active man in his day and retired from the mill only eight years ago, and that against his will, but he was forced to do so on account of the illness of his wife, who passed away a short time later.

On Oct. 11, 1904, Mr. and Mrs. Rogers observed their golden wedding, the event taking place at the home they had occupied for 27 years, 131 Cumberland road. Nine children were born to them, five of whom are living. They are Charles, Hugh, who is an overseer in a hosiery at Hamilton, Ont., Henry, overseer in the Massachusetts card room, Martha, teacher at the Greenhalge school and Mrs. William Gallagher.

Mr. Rogers was the first to get up a petition for storm guards on the Aiken street bridge. He is a staunch democrat in politics and despite the fact that he is blind, he never misses either a primary or election, but makes sure to cast his vote.

Mr. Charles Rogers, the second of the four, is 54 years of age and resides at 207 Ludlam street. He was born in this city and was married 36 years ago and is the father of 13 children, six of whom are living. They are Joseph, the well known wrestler, an employe of the street department; Charles B., ex-councilman; Margaret, Marie and Lawrence, both trained nurses at the Tewksbury infirmary, and Rose. He is a mill operative and has resided in Centralville nearly all his life.

Charles B. is the third, and his son, Charles B., Jr., is the fourth. Charles B. was born in this city 33 years ago and has been married seven years. He served in the common council last year and is the only republican in the family. He is employed at the New England Tel. and Tel. Co., and makes his home at 192 Cumberland road. He is a veteran of the Spanish-American war, having served in the Eighth New York Volunteer regiment. He has also made the tour of the world while in the United States navy, where he served four years.

The four generations also extend through his brother, Joseph, who is 34 years of age with his home at 207 Ludlam street. Joseph is employed by the city and is also a call fireman with Truck Co. No. 4 of West Centralville. He has been married 10 years and has a son, Raymond, who forms the fourth generation.

And thus ends the story of the Rogers family, probably the only one in the city with four generations with the same name.

Marriage Intentions

The following marriage intentions have been recorded at the city clerk's office since the last were published:

Sept. 30—Joseph L. Van Steenburgh, 25, clerk, 17 Pollard street, and Grace G. Major, 26, stenographer, 60 Rea street.

Edward J. McHugh, 27, machinist, 90 South Whipple street, and Lottie V. Peterson, 24, hosiery, 121 Wannalancit street.

Arthur J. McQuade, 29, accountant, 1271 Rogers street, and Anna B. Connelly, 21, at home, 161 Chapel street.

Thomas F. Wall, 23, clerk, Charlestown, Mass., and Annie L. Dowd, 23, nurse, 22 Fort Hill avenue.

Severe A. Gaguere, 23, operative, 329 Moody street, and Flora M. Hall, 23, operative, 70 Austin street.

Henry Bussiere, 24, musician, Boston, Mass., and Isabel Harnden, 20, pattern setter, 20 Irving street.

Joseph C. Birchall, 21, machinist, 199 Wilder street, and Hattie B. Crocker, 23, shoe factory, 199 Wilder street.

Frederick J. Doherty, 27, shoe shop, Woburn, Mass., and Catherine M. James, 24, at home, 13 Westford street.

Oct. 1—Charles Louis Churchill, 22, chauffeur, Boston, Mass., and Josephine Desjadon, 17, shoemaker, 101 Cabot street.

Romulus Clairmont, 24, hosiery, 26 Perkins street, and Annie Forget, 27, spinner, 178 Cheever street.

Joseph Pillotte, 37, bricklayer, 11 Dana street, and Maria A. Frappier, 30, hosiery, 16 West Ninth street.

Eugene E. Robitaille, 27, decorator, 855 Middlesex street, and Mary Louise Murphy, 22, operative, same address.

Frederick A. Spencer, 27, electrical engineer, 7 Porter street, and Edith F. Gould, 22, at home, Worcester, Mass.

Oct. 2—Andrew H. Cushing, 26, motorman, 66 Appleton street, and Anna B. Keliher, 26, at home, 18 Butterfield street.

Edmund Cork, 43, carpenter, 432 Rogers street, and Blanche Heffler, 33, housework, 29 Read street.

Mason D. Bryant, 29, surgeon, 21 Harvard street, and Alice Mary Hill, 27, at home, 76 Durant street.

Joseph C. A. Forest, 32, hosiery, 72 Austin street, and Marie Rose Plouff, 26, hosiery, 449 Moody street.

Hugh F. McNulty, 22, cigar maker, 129 Summer street, and Annie T. Harkins, 21, domestic, 7 Pleasant street.

John F. Casey, 23, storekeeper, Lawrence, Mass., and Blanche F. Vining, 27, clerk, 29 Eighth avenue.

Patrick J. Kirwin, 28, postoffice clerk, 30 Agawam street and Agnes E. Meehan, 28, at home, 228 Worthen street.

Oct. 3—William A. Flannery, 25, spinner, 24 Fulton street, and Sadie A. Logan, 22, operative, 371 Bridge street.

Oct. 4—Thomas F. Glynn, 27, chauffeur, 255 Gorham street, and Pearl M. Brady, 23, at home, 155 Gorham street.

Leonard N. Carron, 21, manager salesman, 3 Fifth street, and Marie C. Faucher, 26, mender, Lawrence, Mass.

Ludvikas Stakelinas, 27, shoe shop, 2 Egan's court, and Magdalena Gonlruke, 24, weaver, same address.

Alexander Morin, 25, weaver, 124 Gorham street, and Rose Anna Poulin, 28, operative, same address.

Oct. 5—Jonathan B. Noble, 2[illegible], salesman, 23 Fernald street, and Elizabeth Poole Dinsmore, 29, dressmaker, 547 Fletcher street.

Linen Shower

A number of girls from the setting room of the Bigelow Carpet company gathered Friday evening at the home of Miss Lizzie Harndon, Pine Hill, the occasion being a linen shower. A fine musical program was carried out consisting of songs by Mrs. C. Young, Miss Rose McDonough and others; also recitations and selections on both the piano and violin. Refreshments were served and all departed at a late hour after spending a most enjoyable evening and showering upon the bride-to-be best wishes for future happiness.

THE smoker's desire is—quality first; quantity second. A simple, inexpensive package permits FATIMA Cigarettes to meet both these requirements. 20 for 15c.

"Distinctively Individual"

Liggett & Myers Tobacco Co.

20 for 15¢

Cut Prices On LEATHER GOODS

DEVINE'S

124 MERRIMACK STREET

Repairing, Etc Telephone 2760

MONUMENTS AND MEMORIALS

Of all descriptions in granite, marble and bronze. Our manufacturing plant has the most modern power equipment and every labor saving device.

GUMB BROS.

Cor. Gorham and Andersen Sts. Near Edson Cemetery.

Telephone 1017.

CHIN LEE & CO.

Chinese and American Restaurant

Dining rooms reserved for ladies for private parties. This restaurant is open from 11.30 a. m. to 1 a. m., including Sundays. 117 Merrimack st., near John st. Telephone 1322.

M. H. McDonough Sons

UNDERTAKERS and EMBALMERS

Prompt Service Day and Night.

108 Gorham St. Tel. 906-1

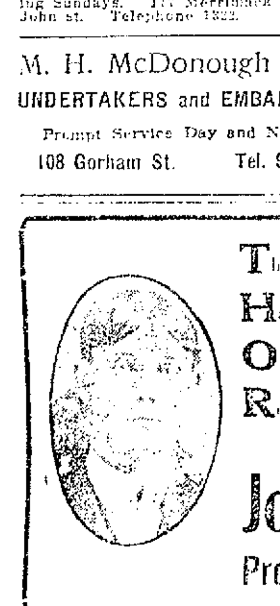

The Lowell Motor and Bicycle Exchange

Has ordered a new motor which is

Of superior quality and a

Rather nifty machine for any young man.

Jos. Parmentier

Proprietor, 361 Moody St.

FOUR AMERICAN MARINES REPORTED KILLED

WASHINGTON, Oct. 5.—Early today neither the state department nor the navy had received any word of the fight at Mazaya and Coyotope or the death of the American marines. Officials were shocked at the news contained in Minister Castrillo's cablegram.

The cablegram to Minister Castrillo, dated Managua, Oct. 4, was as follows:

"Mazaya taken today by assault. We had one hundred dead with 200 wounded. Americans early took Coyotope with four dead and six wounded. Correa simultaneously took Barranca. Zeledon fled with followers and was captured eight leagues from Mazaya, wounded and died later. Today I visited the American legation to express deepest sympathy for marines' death. Granada municipality requests marines' bodies for burial at that city. I beg to express to department of state my deep sympathy.

(Signed) "Minister Chamorro."

Zeledon, spoken of in the cablegram is a rebel general, a Honduran in the employ of Mena, the fallen dictator, recently captured and taken to Panama for exile.

This government's first advices of the fight came today from American Minister Weitzel in a despatch, which said the American forces had driven Zeledon and his rebels from the Barranca hills in 37 minutes but said nothing of Correa's participation in the battle.

Mr. Weitzel's despatch said it was rumored in Managua that American marines had been killed and wounded but gave nothing definite.

Yesterday's despatches told about the impending battle at Jinotepe. The Nicaragan minister's despatch today said the marines were killed and wounded at Coyotepe and it was first thought they were the same place.

Minister Castrillo, however, says Coyotepe is the name of one of the Barranca hills, some distance from Jinotepe. Both are Indian names.

From the wording of Minister Weitzel's despatch officials here think that bluejackets from some of the warships under Rear Admiral Southerland also were in the fight.

THE CAMPAIGN ISSUES OUTLINED

By Senator Lodge at the Republican State Convention in Boston Today

BOSTON, Oct. 5.—The issues of the campaign were outlined by Senator Henry Cabot Lodge, chairman of the republican state convention which met in Tremont temple today to nominate presidential electors and adopt a platform. The platform was presented to the convention by State Rep. Cox of Boston.

Direct nominations of all candidates, including candidates for United States senators and eventually for president; submission of equal suffrage to popular referendum; protection of American labor and industries and condemnation of the Oregon plan of initiative and referendum are among the planks in the platform.

Regarding the high cost of living the platform said:

"Over all the world the cost of living is steadily increasing. We demand that this nation join with other nations in a prompt scientific inquiry of the causes of this increase."

A popular recall of judicial decisions was condemned. The plank on the subject is, in part:

"The constitution of Massachusetts as interpreted by her supreme court has never stood in the way of social advancement. It is, therefore, not only needless but it is dangerous or revolutionary to provide for the popular recall of judicial decisions, thus subjecting to the will of a temporary majority every safeguard of the constitution designed to protect the right of life, liberty and property, to assure the freedom of worship and the freedom of the press, to prevent discrimination on account of race, creed or color, in short, to assure to the individual these natural, essential and inalienable rights which even a majority is bound to respect and for which our forefathers have fought through the centuries. We stand firmly for the Massachusetts system of appointment and removal of judges."

Other planks include the transfer of the supervision of telephone and telegraph companies from the highway commission to the gas commission, amendment of the corrupt practices act so as to make its enforcement practicable, regulation of public service corporations and a plea for representative government.

President Taft is heartily endorsed in the party declaration and cordial support is tendered Joseph Walker, candidate for governor, and the other party candidates for state offices.

Mr. Walker afterward addressed the convention.

The candidates for presidential electors chosen were headed by former Governor Bates of Boston and D. L. Dillon of Palmer, at-large. The following were the selections by districts:

DEMOCRATIC CONVENTION MET

They Chose Presidential Electors and Adopted the Party Platform

BOSTON, Oct. 5.—All shades of political opinion in the party were represented in the selection for presidential electors submitted to the democratic state convention in Faneuil hall today. A state ticket headed by Governor Eugene N. Foss was nominated last month.

The permanent chairman was Mayor John F. Fitzgerald of Boston and Charles S. Hamlin, former assistant secretary of the treasury, was chairman of the committee on resolutions.

The hall was only partly filled at noon when District Attorney Joseph Pelletier, one of the candidates for the party nomination for governor in the recent primaries, called the convention to order. After an address by Mayor Fitzgerald the following presidential electors were nominated.

At large: William A. Gaston of Boston; John W. Cummings of Fall River.

By districts:

One, Daniel F. Doherty of Westfield.

Two, Edward Lathrop of Springfield.

Three, Frank H. Pope of Leominster.

Four, John P. Meaney of Blackstone.

Five, Humphrey O'Sullivan of Lowell.

Six, Charles A. Russell of Gloucester.

Seven, W. H. Creamer of Lynn.

Eight, Thomas E. Dwyer of Wakefield.

Nine, James Malone of Chelsea.

Ten, William Taylor of Boston.

Eleven, W. F. Carlin of Boston.

Twelve, James F. Powers of Boston.

Thirteen, C. B. Strecker of Brookline.

Fourteen, A. C. Drinkwater of Braintree.

Fifteen, Thomas F. Higgins of Fall River.

Sixteen, George M. Harlow of Plymouth.

The resolutions demand that the Payne-Aldrich tariff law be repealed and in its place be substituted "a tariff eliminating every opportunity to monopolize the industries of the United States and to strangle domestic competition."

The removal of duties on all foodstuffs which are necessaries of life and a low rate of duty on material used by manufacturers were advocated. The vetoes by President Taft of several tariff bills were condemned and the demand was made that the Sherman law be supplemented by adequate legal machinery.

The resolutions congratulated the country upon the proposed federal amendment to the constitution authorizing an income tax and the provision for popular election of United States senators. The independence of the Philippine Islands as soon as stable government can be established was favored. Reciprocal trade relations with foreign nations, the initiative and referendum, a better system of arbitration in industrial disputes, a better regulation of railroad transportation and a law compelling citizens so entitled to vote were among the other subjects advocated.

The platform demanded the abolition of party enrollment in the primaries.

FUNERALS

MOISAN—The funeral of Joseph Moisan took place this morning from the home of his mother, Mrs. Onesime Moisan, 121 West street. Solemn high mass of requiem was celebrated at 9 o'clock at St. Louis' church by Rev. L. C. Bedard, who was assisted by Rev. J. N. Jacques and R. A. Fortier as deacon and sub deacon. The choir was under the direction of Mr. Oller J. Da-vid, Miss Ida Monsrain presiding at the organ. The bearers were Stephane Toupin, Omer Denault, Albet Delisle, Raymond Carneau, Sylvio Barette and Rene Levesque. Burial was in the family lot in St. Joseph's cemetery. Funeral arrangements were in charge of Undertaker Joseph Albert.

Card Of Thanks

The undersigned, wishing to show their appreciation for the many kindnesses, words of sympathy and floral offerings tendered during the final illness and at the time of death of Alexandre Lagasse, take this means of publicly expressing their heartfelt thanks to all their neighbors and friends through whose thoughtfulness the burden of grief cast upon them was materially decreased.

Eva and Marin Lagasse.

GNU GORES THE KEEPER

Knocked Him Down in Central Park Zoo

NEW YORK, Oct. 5.—A zebra fresh from the wilds of Africa arrived here yesterday and was taken to Central park zoo in a crate. Director Bill Snyder and Keeper Philip Holmes decided to put the newcomer in an enclosure in the deer pen.

For weeks past this enclosure has been occupied by a gnu, a vicious fellow with long, curved, pointed horns. To transfer the gnu to another enclosure he had to be driven through a runway. But he liked his old quarters, and as Snyder and Holmes entered his pen he waved his horns furiously. Slowly he was coaxed into the runway and Snyder was close behind him.

Crowds of park visitors were watching the transfer. A woman close to the fence waved her handkerchief at the animal as he slouched past. Then suddenly he wheeled, leaped into the air and made straight for Snyder.

The director attempted to dodge, but his foot slipped and he fell. Before he could rise the beast was upon him and one of his horns went four inches into Snyder's left thigh. At the same time the gnu began pawing and continued to swing his head, sending the horn deeper into the flesh and tearing it.

Holmes acted quickly. He seized the gnu by the horns and forced him back off Snyder. The screams of the crowds brought Patrolman Sheehan of the Arsenal station. He attacked the beast with his nightstick. The first blow staggered the gnu, and then, as others came, he swung about and with a snort trotted into the inclosure intended for him.

Snyder was taken to the Presbyterian hospital. Five hours later he was removed to his home, 232 East Seventy-eighth street. The wound is serious, but it is thought Snyder will recover.

A WILD DEMONSTRATION

Windows of Italian Embassy Were Smashed

CONSTANTINOPLE, Oct. 5.—A crowd of Turkish demonstrants smashed the windows of the Italian embassy and the Greek consulate last evening. Mounted police were necessary to disperse the crowd. The sultan replying to a deputation of unionist demonstrators said today:

"God will not permit our fatherland to be trampled on by a few enemies. I am confident that God is with us, in whose keeping we all are."

Stole a Shot Gun

A shot gun was stolen from the show window of William Zimmer's store, 34 Middle street at 8.30 last night, but although the gun was recovered the thief made good his escape. The thief put his fist through the plate glass show window and grabbing a new shot gun he started off on a run. Patrolman John J. Sullivan was notified of the theft and went in pursuit, but the intruder made good his escape through a dark alleyway, leaving the gun behind him.

Textile School

The athletic association of the Lowell Textile school held a special meeting yesterday for the purpose of electing a permanent president of the organization, and also to fill out the position of captain of the football team, left vacant through the absence of Alexander Thompson, who did not return to school this term. Howard Ryder was elected his successor and the position of secretary of the association was filled by George Messenger. Mr. Pillsbury was elected president and John Green vice president. George Ryle was chosen manager of the football team, and Mr. Lamb will act as assistant manager during the coming season.

MATRIMONIAL

The marriage of Mr. Frank Joseph Collins, the well known acrobat and member of the Four Prevosts, and Miss Marie Ferron took place this morning at a nuptial mass celebrated in the private chapel of St. Joseph's rectory, the ceremony being performed at 8 o'clock by the pastor, Rev. Henri Watelle, O. M. I. The young couple were attended by Messrs. Jacques Collins and Joseph Ferron.

If you want help at home or in your business, try The Sun "Want" column.

Don't scratch! use CADUM

Cadum has effected remarkable cures in many skin affections. A single application often stops the itching at once. It has brought nights of peaceful sleep and rest to those who have endured agonies. Trial box 10c.

LAWRENCE IS AROUSED

Over Outrageous Conduct of the I.W.W.

HAYWOOD TALKS IN SARCASTIC VEIN OF MASS MEETING

Lawrence May Follow Example of San Diego in Driving Out the I. W. W.—Haywood Says They May Go and Leave the Mills Idle

LAWRENCE, Oct. 5.—William D. Haywood, national leader of the I. W. W., stated yesterday that the organization was seriously considering removing its members from Lawrence if an investigation which was under way showed that the men might secure permanent employment elsewhere. This declaration of the labor leader came to the attention of Mayor Scanlon and he asserted:

"Tell them to go as quickly as the Lord will let them, and the city will furnish a special train to help them get out."

Haywood, speaking of the flag demonstration, said:

"We are not opposed to the American flag, but we are opposed to the flag being used as a shield to tyranny.

"There are hundreds of workers who have already worn the stars and stripes," said Haywood, speaking of the general response to the mayor's appeal, "the stripes from policemen's clubs, and the stars they saw when the clubs were loaded."

Continuing, he spoke of the movement on foot to take the workers from the city, saying: "Did you notice the speakers at last night's meeting advocated rushing the I. W. W. out of town? Suppose that should be done, what would happen to the mills? It cost the mill owners much money to bring the workers here. They got them here by misrepresentation, and when the workers reached here they found themselves virtually working in prison, with armed men standing over them.

Menaces the Mill

"If these workers determine to avoid all trouble with police, militia and judges, and go away the mills will not be able to start again for five years. The manufacturers will not find it as easy to import labor now as they have in the past.

"We are seriously considering sending the workers away and we are making an investigation to see how many of them we can find places for elsewhere.

"Think of last night's meeting. It was a great one; there was present the cross, the court, the cannon and the cash register."

At another time Haywood, in speaking of the mass meeting, quoted Dr. Johnson and said: "The last resort of a scoundrel is patriotism."

Efforts by Lawrence city officials and citizens to awaken the patriotic sense of the people as a means of offsetting the anarchistic doctrines of the Industrial Workers of the World recall the critical conditions which obtained in San Diego, Cal., early in the summer and which grew out of similar industrial and social disturbances.

The difference between the two places is that while San Diego had only a few hundred I. W. W. workers, Lawrence has 10,000.

So indignant did Californians become at the lawlessness of the I. W. W. that they revived the historic vigilantes, drove professed syndicalists out of town, tarred and feathered others, beat and otherwise maltreated those who attempted to speak in public, and finally brought about a federal investigation of the troubles.

For more than a year the Industrial Workers had been active on the coast. A series of defiances of police regulations to confine their public speaking to places for which they had obtained permits caused many arrests and increased bitterness of feeling.

In February meetings were held simultaneously in Spokane, Wash., Portland, Ore., and Fresno, Cal., to test what the I. W. W. called the right of free speech.

A mob of citizens attacked the speakers in Fresno following a riot that attended the efforts of the police to disperse the meetings. Some of the speakers were beaten and scores of I. W. W. members were arrested. After being detained two days 65 were released and ordered to leave town. Forty were sentenced to work on the rock-pile.

Anarchistic Teachings

Gov. Johnson appointed Harris A. Weinstock of Sacramento to investigate the occurrence, and the latter in his report blamed the San Diego authorities for denying the right of free speech and for other arbitrary acts. Atty.-Gen. Webb was sent to San Diego to prosecute further inquiry. Reports followed to the effect that the I. W. W. was planning wholesale assassinations in San Diego, and the police discovered caches of dynamite and arms in several places. On the resumption of activities by the vigilantes, Atty.-Gen. Webb threatened to declare martial law. This quieted the situation.

Commissioner Weinstock, while condemning the lawlessness of the citizens, found that the I. W. W. teachings were anarchistic in the extreme. From the lips of members of the organization he learned that the doctrines of the body include:

That workmen are to use any and all tactics that will get the results sought with the least possible expenditure of time and energy.

That the question of right and wrong is not to be considered.

That the avenging sword is to be unsheathed with all hearts resolved on victory or death.

That the workman is to help himself when the proper time comes.

That no agreement with an employer of labor is to be considered by the worker as sacred or inviolable.

That the worker is to produce inferior goods and kill time in getting tools repaired and in attending to repair work: all by a silent understanding.

That the worker is to look forward to the day when he will confiscate the factories and drive out the owners.

That the worker is to get ready to cause national industrial paralysis with a view to confiscating all industries, meanwhile taking forcible possession of all things that he may need.

That the strikers are to disobey and treat with contempt all judicial injunctions.

FOUR AUTOISTS IN COURT

Charged With Violating Automobile Law

Superintendent Redmond Welch of the police department, feeling that the local Chauffeurs' Assn. was not getting getting proper protection and that an injustice was being done them by a number of local people who possessed operator's licenses, gave strict orders to the officers and accordingly four motor car drivers were this morning arraigned before Judge Enright in the police court session, all charged with violation of the automobile law.

The four men who were arraigned in court this morning were William E. Skeene, employed by Harry L. Stanley of the Stanley Coal Co.; James E. McCoy, who works for Albert Moore of Tewksbury; Leo J. Kenny, of Flynn's market, and Emile J. Lefebvre of the Lowell Cash market. The former, it was claimed, came here a few days ago with a license from the state of Maine. He passed the examination yesterday and was granted a license, while the others were operating their cars on operators' licenses which had been granted their employers. All cases were continued till next Tuesday.

Drunkenness

Elizabeth Hayes, who admitted being drunk, was sentenced to the common jail for a term of one month. Rose Willette was given three months to the same place, while Peter J. Collins was given a free pass to the state farm. He appealed. Thomas McGovern was given a suspended sentence of three months in jail with a probation term of six months. John Nadeau was fined $6 and a simple drunk was fined $2.

Tangled Up With Freight Train

NEWTON, N. J., Oct. 5.—A big deer with large antlers swam the Delaware river near here yesterday and came up the embankment of the Lehigh Valley railroad just as a freight train was passing. The engineer saw the animal and stopped the train directly in its path. Without hesitation, the deer tried to pass under the cars, but came to grief with its antlers in the brake gear. The trainmen liberated it after a quarter hour's work.

THE HASTY LUNCH

which must be ready at a moment's notice is greatly improved by serving a tasty and delicious beverage; not the ordinary cup of tea, but something that smells good, tastes good, and is good. On such occasions it is a wise housewife who has on hand a jar of

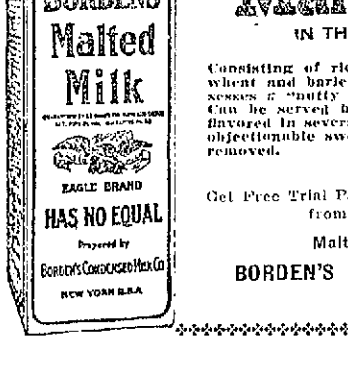

BORDEN'S Malted Milk

IN THE SQUARE PACKAGE

Consisting of rich creamy milk, with extracts of wheat and barley malt (in powder form), it possesses a "nutty flavor" that is most tempting. Can be served hot or cold, plain or with egg, or flavored in several different ways. The ordinary objectionable sweet taste and "tang" is entirely removed.

Get Free Trial Package and Unusual Recipe Book from Your Druggist, or

Malted Milk Department

BORDEN'S CONDENSED MILK CO.

New York.

LAUGH AND THE SUN LAUGHS WITH YOU

THE SUN HUMOROUS PAGE

WEEP AND YOU WEEP ALONE

SIGHTSEEING AND SOUVENIRS.

Dorothy—I suppose you found Rome very interesting?

Alice—I'm not sure yet. Our party was tired when we got to Rome and we had to send out for our picture cards instead of buying them ourselves.

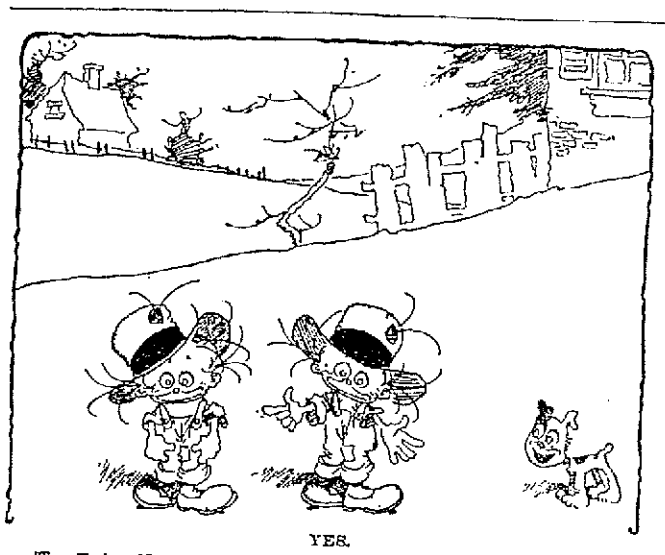

YES.

The Twin—Now, I'll leave it to you. Ain't it tough to be a twin an' know you look like Mortimer here?

DISILLUSIONED.

Bride—Oh dear! Married life isn't what it's cracked up to be.

Groom—How can you tell when we haven't been married twenty-four hours?

Bride—But all the papers have misspelled my name and not one of them has a picture of me that anyone could recognize.

The Classics By Wire

FIRE DESTROYS ROME

Early Morning Blaze Thought to Have Been of Incendiary Origin—Did Nero Do It?

Rome, July 10, 64, A. D. (Special Dispatch)—As a result of a disastrous conflagration which broke out in the small hours of the morning today, Rome, once the Imperial, is little better than a large mess of smouldering ashes. It is hinted openly that the fire was of incendiary origin. Nero, the Emperor, is alleged by some to have set fire to the town in revenge for the fact that the Bureau of Fire Prevention would not allow him recently to have an un-sane Fourth of July.

The Emperor frankly denies the charge.

Advices from Rome, Carthage and Athens state that the insurance underwriters of those cities are in a panic over the colossal losses involved. Some of them, it is said, will refuse to honor their policies. Losses will run into the millions.

Caius McGracchus, president of the Rome Commercial Club and Secretary of the Merchants and Manufacturers' Association, issued the following statement to the press early this morning:

"According to the time honored precedent set by other cities in such cases, Rome will rise Phoenixlike from her own ashes. She will be bigger, worse, and more imperial than ever. I have already let the contract for the rebuilding of my laundry works which were one of the first to go up heavenward in smoke. We must all act as befits the citizens of the city admitted to be the terminal of all roads. It seems rather a snide trick on the part of the immortal gods to hand out a thing like this with the town full of buyers, and the ante-fall season in full swing."

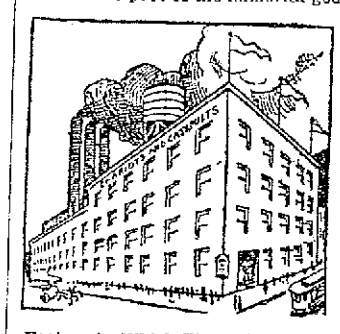

Factory in Which Flames Were First Discovered

The fire started in a pile of hickory shavings in the annex of the Sis-Alpine Carriage and Wagon Works, manufacturers of Patrician Brand (Adv.) chariots and catapults. It was first thought to have been caused by tramps and cigarettes. Later Diana Laertes, 17 years old, of 2121 Pompey Park Road, reported to Police Headquarters that she had seen Nero in Hermes Alley just back of the plant as she was returning from a shirt waist dance at Remus Hall. She says that he was carrying what appeared and smelled to be a ten gallon can of coal oil and was acting in a generally suspicious manner.

When seen at his home last night, Nero said:

"I will admit passing down Hermes Alley just before the fire started. I will also confess that I was accompanied by a large growler of kerosene. Can't a citizen of Rome go about her streets without laying himself open to suspicion?

"I had just been down to the retail department of the Standard Oil Company where I had the can filled. We have been troubled a great deal with mosquitoes from the Tiber here of late, and I have been bathing in the Rockefeller juice to keep the blanketyblanketissimus pests from eating me alive. Of course the whole charge that my match started the kindling is the vile work of some political blackguard who wants to assassinate my lily-white character and ruin me with the rank and file of the voters. You know that I am up for re-election in the fall. If I find the miserable liar who started this nefarious falsehood, the new batch of hungry tigers recently received from Bengal will be at home to a large feast of small-time politicians."

It has been pointed out that while this denial is emphatic enough, it is composed principally of glittering generalities. He admits that he was near the factory with an oil can at 3 o'clock in the morning. His enemies ask pointedly whether a man would rise at that time of the night and go on foot to rush a growler of coal oil. Furthermore the retail department of the Standard Oil Company is not open at that hour, and the night watchman states positively that Nero was not about the place while he was awake. Doubtful strength was added to the suspicion against the Emperor by a statement from Flavia Jenkinsis, who said that she saw Nero sitting in a hammock on his back porch playing a fiddle and making funny cracks about the flames which could be plainly seen from where he sat.

"I am proud to have scratched the match that lit that candle," she says she heard him say.

It was learned later that the woman had formerly been a cook at the Nero home and had been discharged by Mrs. Nero under a cloud of suspicion in regard to the disappearance of some silver oyster forks. She is said to have declared at the time that she would "get even" with them.

It is further rumored on good authority that Burns detectives had been called in and that a grand jury will be summoned to investigate the charges as soon as the court house cools off.

The fire was discovered by Patrolman Cerious Marcus, of the Wharf Station, who happened to be on his beat at the time. Upon seeing the flames he ran to the corner of Third and Apollo Streets, and turned in a still alarm.

By the time the engines arrived the flames had made their way to the elevator shaft, which acting as a flue, soon converted the big plant into a huge furnace. By the time the first line was laid, flying sparks had set fire to the S. P. Q. R. Fireproof Brick Company's kilns just across the alley. This was a solid mass of flames within half a dozen moments.

It was then seen that the conflagration was a serious one and a general alarm was turned in. The leaping flames spread like wild fire. Within fourteen minutes the Forum itself was doomed. Pandemonium reigned supreme with confusion a good second. Guests of the Belvedere and other fashionable hostelries were roused from their beds and rushed from their rooms in their night togas—and even less.

The flames soon ate their way through the Forum and reached the power house of the Consolidated Gas and Electric Company. The city was soon without lights. Fortunately, however, fugitives were able to see their way by means of the fire that was on their trail.

The Hon. Nero
Alleged to Have Started the Fire

Shortly after 3 o'clock the flames reached the district along the Tiber and all hopes of saving the city were abandoned. The old fashioned wooden cases of the district burned like so much tinder. Chief McCannicus immediately withdrew his men and concentrated his efforts on preventing the spread of the fire. Frantic telegrams were flashed to Athens, Rhodes, Carthage and Alexandria asking for more fire engines.

"I now have the situation well in hand," the chief said when seen early this morning. "I could have stopped the fire earlier had it not been for the fact that I was out of town when the alarm came in, the water pressure was not strong enough to throw a stream across a narrow via, the hose furnished me by the last Fire Commissioner is nothing but cheese cloth, and that the men I had under me since the civil service was abolished spend more time shooting craps than they do fighting fire. They all have their pulls and I can do nothing.

"I also regret to report that I lost a couple of battalions of mighty good men when the fire liberated the hungry varmints in the zoo of the Circus Maximus."

A good many citizens fought the cordon of police to get in where they could be killed by falling walls and flying debris. One of the unfortunates was Mr. Marcus Trebonius, a star gladiator and well-known matinee idol. He was killed after putting up a strong fight with a live wire down by the gas works.

In obedience to an order issued by the chief of police today all wine shops have been closed and suspicious looking characters will be arrested on sight. The entire city has been placed under martial law, and the 4th regiment of the Praetorian Guards stationed at Fortress Romulus have been called in and are patrolling the smoking ruins.

F. S. TISDALE.

A KICK COMING.

Hubby (holding up bill)—Here's the bill for that last fall gown—$175. This must stop—you must wear less.

Wifey—Goosie! You must know well that the less I wear the more it costs.

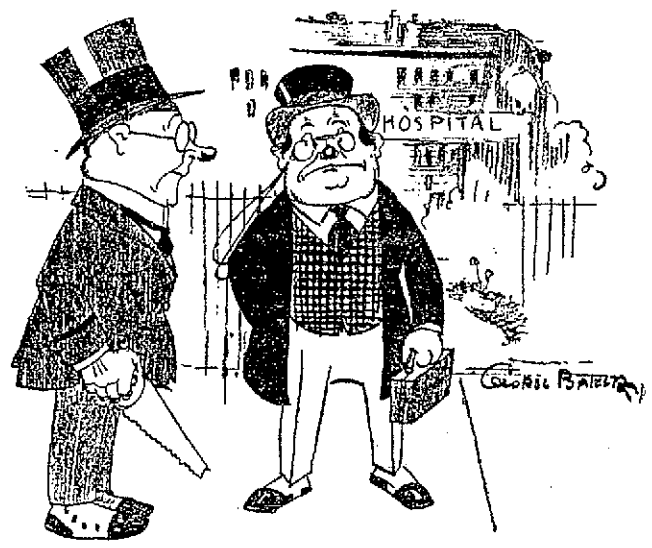

BETWEEN DOCTORS.

Dr. Saw—I have got to perform a very distasteful operation this morning.

Dr. Pill—What is that?

Dr. Saw—One of my rich patients wants me to take a little something off his bill.

THE OPEN SEASON FOR STRAW VOTES.

ONCE upon a time a Foxy Politician was walking down the public highway when he noticed that at practically every corner there was a group of men gathered about a hat. They would put their heads together, drop little bits of paper into the reversed brims of the headcovering, take them out again and act in a most wild and hilarious manner.

Finally he stopped at one of these groups and accosted one of the men.

"Prithee, friend," said he, "why dost act so strangely?"

"Because forsooth," answered the man with a joyous shout, "we are Old Fashioned Democrats and have just taken a straw vote and discovered that verily the Hon. Woodrow Wilson will be the next President of this fortunate country. The vote was ten to nothing in his favor."

A little farther down the same street, was another group acting more wildly, if possible, than the first.

"We shout," said these, "because we have taken a straw vote to see of a truth which way the political breeze blows, and have found thereby, that the Bull Moose is sure to get another term in the Presidential chair."

Down the street still farther was a group of orthodox Republicans who were celebrating the fact that Taft had won in a straw vote which they had just held. Going into a saloon, the Foxy Politician found that they were also taking a straw vote and had proved thereby that there was sure to be a landslide against Prohibition. So another straw poll conducted by a party of long-haired young Socialists with Windsor ties, pointed out that Debs was sure to get to the White House this time.

So the Foxy Politician pondered deeply on all these things, bit the head off of another long black panatela and gave vent to the following remark,

"Humph!"

ATTEND TO BUSINESS.

Poets oft apostrophize
Other men,
I address my earnest cries
To the hen.

Eggs are rising day by day,
Dealers vow,
If you have an egg to lay,
Do it now.

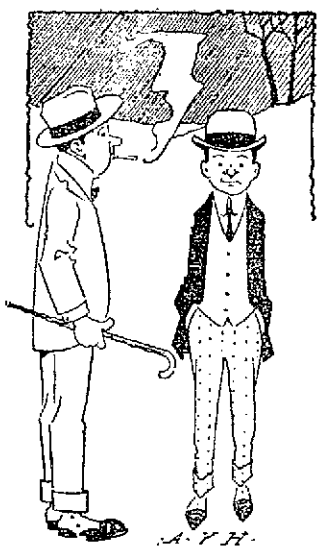

IT MAY BE.

"Why do the current magazines print so much fall poetry?"

"I think it's a scheme to force people to read the advertisements."

HA! HA!

Bones—I say, old chappie, why is this show like a cigar?

Interlocutor—Why is this show like a cigar! I cannot guess. Why is this show like a cigar?

Bones—Because if it is bad no amount of puffing will make it draw, and if it is good every one will want a box.

Dippy Dope, or How To Win A Wife

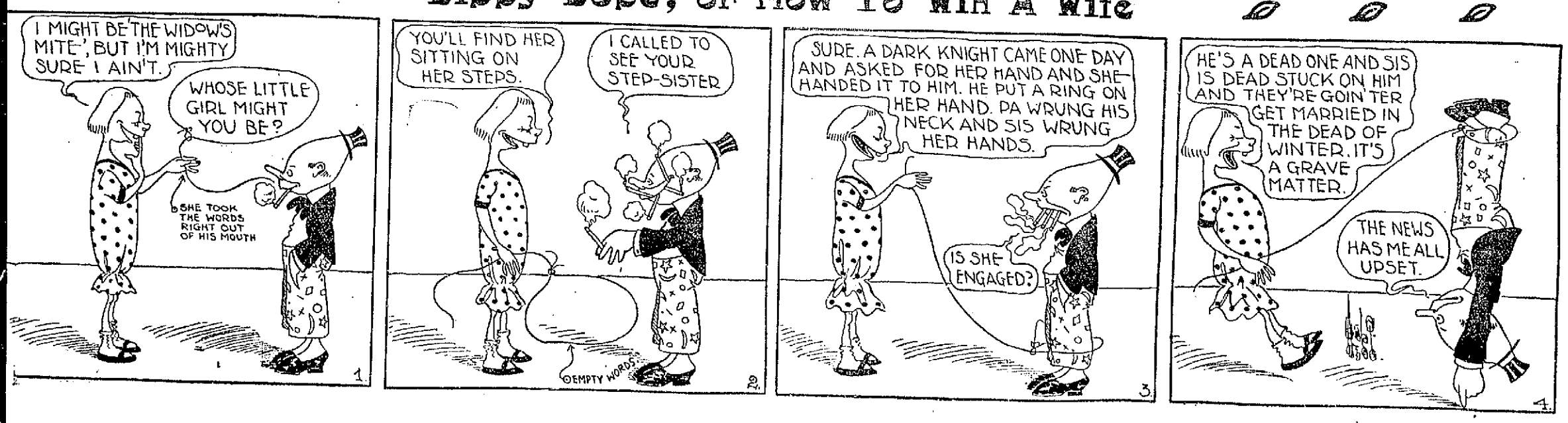

THE LOWELL SUN

JOHN H. HARRINGTON, Proprietor

SUN BUILDING, MERRIMACK SQUARE, LOWELL, MASS.

Member of the Associated Press

THREE DOLLARS PER YEAR. TWENTY-FIVE CENTS PER MONTH

THE SMOKE NUISANCE

While we are not prepared to pass upon the qualifications of the smoke inspector, we may say that if we are to judge from his work, he is not accomplishing very much in the direction of lessening the amount of unconsumed coal sent into the air daily only to fall back and enter the home of the people, bedaubing washings and soiling furniture to the great discomfiture of the housewife. When the smoke inspector received no compensation for his work he was quite active and the offenders against the law felt that he meant business. Perhaps he did. But since he came to receive a fixed stipend, however inadequate, he seems to have lost his enthusiasm, or in fact we might say that he has "gone up in smoke." Throughout the city there seems to be a relapse to the old conditions, and the offenders are as indifferent as ever to the requirements of the law.

The question arises, what can be done to suppress the nuisance. Will it be necessary to disconnect the present official and his salary or to put a new man on the job?

The people are becoming impatient, and unless the smoke nuisance be abated, the agitation will be renewed and kept up until the necessary change be effected. It is very unpleasant to have the air we breathe laden with coal dust and to have this same dust deposited not only on the exterior of our homes but throughout the interior so that a great amount of damage is done to clothing and furniture, not to speak of the injury sustained by those who breathe this coal dust every day of their lives. It is a law of Nature that we require fresh air, pure air, unadulterated by noxious odors by coal dust or anything else that can be kept out of it by the exercise of care and the observance of the law.

One would imagine that some of the worst offenders in regard to the smoke nuisance would realize the loss they are sustaining and endeavor to stop it; but the fact that a slight change might be necessary in the furnace or in the method of firing, deters them from taking any action to suppress the nuisance. Such people will never do anything to suppress the nuisance unless compelled. It is time the smoke inspector would ask himself, "What am I here for?"

WHY THE FEELING OF CONFIDENCE?

It has been remarked that business was never so good on the eve of a presidential election as at the present time.

Why should this be so? Is it because of the republican regime? It cannot be, because if it were, the assurance of Taft's defeat would create a species of panic. But there is nothing in the nature of panic. If there was any chance of Roosevelt's election, it would also cause alarm, but nobody is foolish enough to predict any such calamity. With Taft and Roosevelt simply satisfied with defeating each other, the country is well pleased at the prospect of Wilson's election. Wilson is a safe and conservative candidate who will move cautiously for the various reforms demanded by the people.

Governor Wilson approaches the task of directing the government with the right spirit. On every question involved in the coming election Wilson occupies a safe position. While a progressive he is not the kind that will tear down without knowing whether he can improve matters by the change. He holds the theory that the men at the head of large trusts should be held individually responsible for the observance of the law by the corporations of which they are the heads.

Here is a statement regarding human rights by Governor Wilson, and it should induce every toiler in the land to vote for him:

> "I say that property, as compared with humanity, as compared with the vital red blood in the American people, must take second place, not first, and that we must see to it that there is no overcrowding, no bad sanitation, no unnecessary spread of avoidable diseases, that women are not driven to impossible tasks and children are not permitted to spend their energy before it is fit to be spent; that all the hope of the race must be preserved according to their individual needs and not according to the programs of industry merely.
>
> "What is the use of having industry if we die producing it? If we die in trying to feed ourselves, why should we feed ourselves?"

Where is the working man who should not show appreciation of such a declaration as this by voting for its author?

The fact that Lawrence has been stirred up against the anarchistic tendencies of the I. W. W., shows that the city is not dead. The "No God, No Master" flag overcame the patience of the good people of Lawrence, and they have been thoroughly aroused at the outlook of having their city made the home and the stamping ground of such dangerous elements. Accordingly the law-abiding citizens of Lawrence are to have a great patriotic parade on Columbus day, and all who turn out will carry American flags as a protest against the display of the red and the black flags recently witnessed in the city streets.

Lawrence is just waking up to the danger, and her citizens are determined to follow the example of San Diego and Los Angeles in driving out this new and turbulent pest of the country. It is determined that those who want to work will be privileged to work without interference, and the leaders, agitators, or anarchists who will attempt to prevent this will have to leave the city bag and baggage. That will offer the best solution for the troubles under which the city of Lawrence has been suffering for some time past and which have ruined her reputation all over the country.

THE BALKAN TROUBLE

It is not quite certain that war will be declared in the Balkans, but it is apparently an undisputed fact that the states of Servia, Bulgaria, Montenegro and Greece have ample cause for war against Turkey. It is believed also they have now a long sought opportunity to strike a blow to the power of Turkey that has been to them a menace where it was not an actual source of injury or oppression. It is noted, however, that coincident with the mobilization of the armies of these states the announcement comes that the war between Italy and Turkey has been settled. That may cause the states named to hesitate declaring war against a power that has a large army and great fighting resources on land. The civilized world should applaud any movement to drive the Turk out of Europe; but it is feared that the four states mentioned might be halted in their warlike movements by the great powers interested in the preservation of the status quo and the balance of power.

THE BEAM HOUSE AGAIN

The people in lower Belvidere are wondering when, if ever, they will be relieved of the nuisance arising from the beam house still maintained on Howe street by the American Hide and Leather company. This company, it is understood, has a new building on Perry street ready to move into and in this building it is claimed the business can be done without any foul odor escaping into the open air. If the business can be carried on under any such ideal condition, the board of health should exercise its influence to have the change made as soon as possible. The people of Belvidere will be glad to get rid of a nuisance that has injured health and damaged property for many years past.

TAFT RULED OUT IN CALIFORNIA

There is a peculiar mix-up in the state of California. Owing to peculiarities of the new state primary law President Taft is ruled out of his right to have presidential electors on the ticket. One opportunity was deliberately ignored and the supreme court ruled Taft out of the other and the only one left. Now the republican party means to test the constitutionality of the law with the result that the whole election may be declared illegal and void.

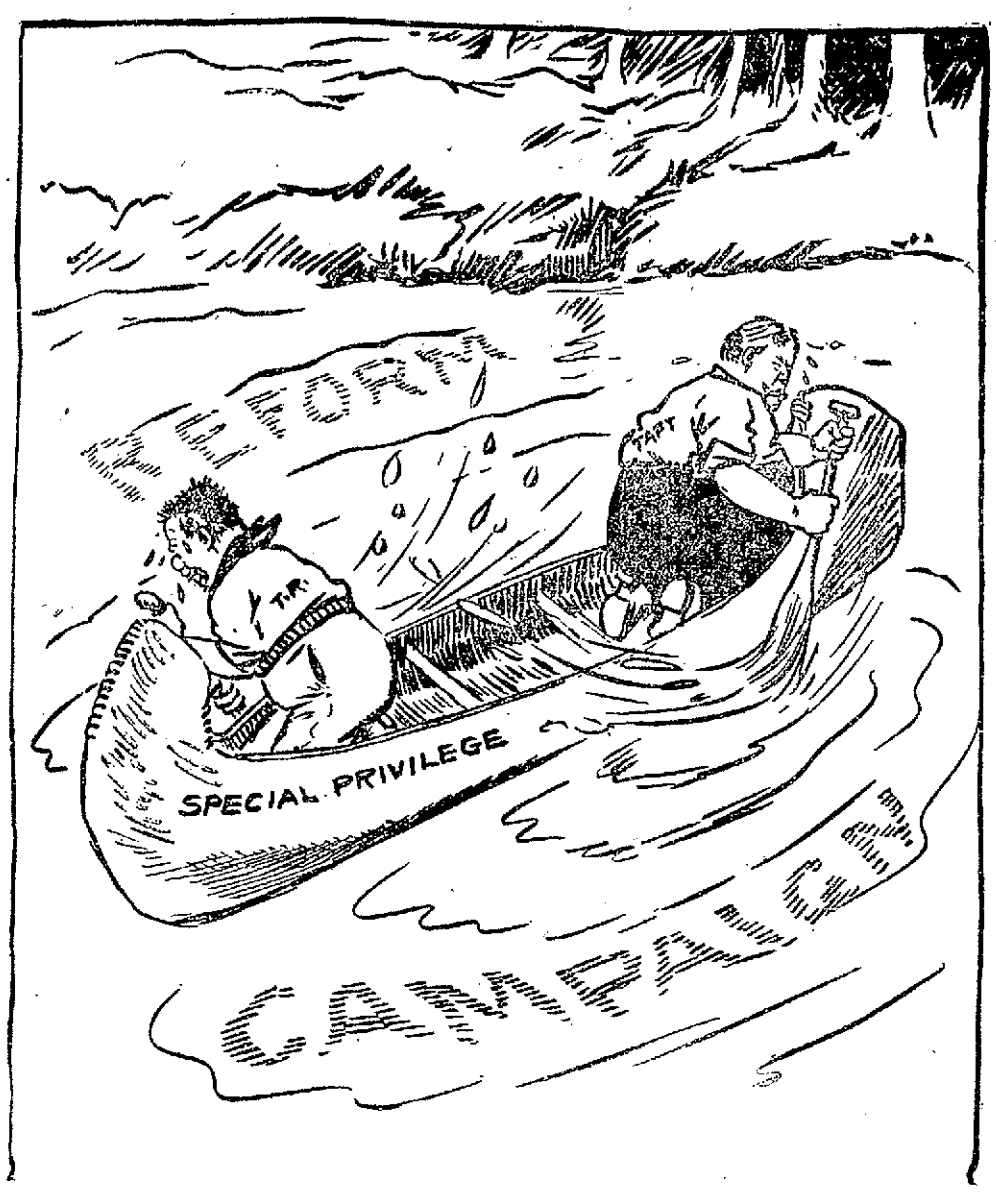

IN THE SAME BOAT

Seen and Heard

"Here," began a woman, "here's an article in the evening paper on 'Women's Work for the Feeble-Minded.'"

Her husband grunted—being in a reactionary mood. "I'd like to know," he said, "what women have ever done for the feeble-minded?"

"They usually marry them, dear," replied the wife, sweetly.

"Twas in the good old days, when the "cat" was used freely.

Scene—Quarterdeck of H. M. S. Hardship.

Pat Murphy and Jock McLean had been breaking leave and had been ordered to receive 10 strokes each of the "cat." When the time came for their punishment the captain, considering their previous good character, said that if they wished to wear anything to protect their backs a little they could do so.

The Scotchman replied that he would like to have a strip of canvas on his back. The request was granted, and then Pat, on being asked what he would like, exclaimed, "Sure, sor, if it is all the same to you, I would like to have the Scotchman on my back."

Why do political parties invariably choose some animal or bird as their symbols? asks a writer in the St. Louis Republic.

Why does the republican party go forth to battle under the emblem of a swollen and bandy-legged elephant?

Why do the legions of the unterrified democracy use the stubborn and dynamic mule as their family totem and party emblem?

Why was the bull moose from the north woods chosen as the symbol of the third term party of national scope?

Tom Nast, for years the most famous of American cartoonists, invented the first two of the three symbols that every man, woman and child in America is now familiar with.

He invented the mule as the emblem of democracy. He used it as a means of sneering pictorially at the democrats and the party of democracy. It outgrew him and his purposes. To use a colloquial phrase, he "wished it" on the democrats, and they turned around and adopted it and made of it an emblem to be respected.

This same wonderful master of the cartoonist's art gave the republicans their elephant. At that time his vitriolic pencil was serving the republican party. He wanted an animal symbol to typify strength. The lion had been used by the cartoonists of the Old World to symbolize the British empire. The eagle is an American emblem. He had already chosen the tiger as symbolical of Tammany. He finally chose the ponderous and powerful pachyderm of the jungle.

The adoption of the Bull Moose emblem was a spontaneous thing. In a single day hundreds of cartoonists adopted the idea simultaneously. It is now as well known as either of the older emblems.

The story of its origin is briefly told. Two or three days after the first Chicago convention Colonel Roosevelt appeared in the editorial offices of The Outlook. He attacked his piled-up work vigorously. When the reporters found him he was apparently as fresh as a daisy. They expressed surprise. The strain he had just undergone had been tremendous. "How are you feeling today, colonel?" asked a reporter.

"I feel like a bull moose," was the retort.

That settled it. The country took it up and the bull moose was born and added to the nation's political zoo.

Prior to the time of Thomas Nast the emblem of democracy had been the proud and fighting rooster. About 1840 an Indian named Chapman became famous all over the state on account of his ability to imitate with marvelous fidelity the crowing of a rooster. Chapman was a democrat.

At the close of one of the campaigns he was despondent over the chances of his candidates. He wrote a despairing letter to a friend concerning the political situation in his part of the Hoosier state. His friend replied with an encouraging letter and ended with the words, "Crow again, Chapman!"

The letter was published and the phrase spread all over the country. After the democrats had wiped up the political map with Whigs in the battles of 1842 and 1844, the rooster came into general use as an emblem of democratic victory.

When the stubborn mule took the place of the old-time rooster, both parties began using the crowing fowl of the barnyard when a victory had been scored.

Back in the times of Andrew Jackson the emblems of democracy had been the hickory pole and the broom. The hickory pole was emblematic of "Old Hickory" and the broom was warning to all Whigs and other opponents that democracy was about to make a clean sweep of all opposition.

Every cartoonist who uses the donkey and the elephant in a drawing of a political situation is following in the trail of Thomas Nast, who first used them in Harper's Weekly back in the 70's. He was warring on the Tweed ring at that time, and had just invented the Tammany tiger.

Feeling the need of something that he could use as a symbol of the two great political parties, he took the elephant and the donkey. He was waging a fight for the republican ticket then, so he chose the elephant for that party.

The first use made of the donkey in an American cartoon was in 1868. Nast drew the donkey as Andrew Johnson, then president of the United States, going over the precipice of the southern situation, with Uncle Sam trying to hold him back.

The sneering Nash used it for the first time as a party emblem in January, 1870. He drew a cartoon called the "Copper Head Press," showing a donkey kicking a dead lion. The dead lion was former Secretary of War Edwin M. Stanton.

Four years later the elephant and the donkey took definite shape as the emblems of the two great parties. This was in December of 1874.

One of the first cartoons in which Nash used the elephant with telling effect was during the agitation for a third term for President Grant. In depicting the predicament of the republican party, brought about by the repudiation of the hero of Appomattox he showed the elephant helpless in the bottom of the deep pit, with buzzards, jackals and dogs gathering for the feast.

ARMAGEDDON

(Written immediately after the Republican convention)

No blundering sophist, thou who labors long
To make the wrong seem right, the right seem wrong;
And, self-deluded, with a bigot's zeal
Wouldn't all delude by savory appeal,
Thy specious words from no deception rise;
Thou seest the truth with introspective eyes—
A lust for power, inflamed beyond control,
The mute confession of thy inmost soul;
And howsoe'er thy purpose is avowed
In noisy platitudes to win the crowd,
Thou standest plainly to the sober mind
Of prudent men, a menace to thy kind.

A nation mourned—but thou wast fortunate;
To eminence raised by dark mysterious Fate!
A people, constant, trusting in thy word,
Confirmed their faith, by generous impulse stirred;
And thou, inflated by this happy chance,
Beyond the bounds of prudence would advance!
Thy predecessors, men of sober mood,
Secure of fame, retired with gratitude
And lived perpetual debtors to the state,
Knowing the office, not the man, is great.
Say, when didst thou discover wisdom? When
Those mighty truths unknown to other men?

If thou wast laboring "for a cause,"
And not a bold self seeker for applause,
Why didst thou not, Insatiable, come forth
To aid that doughty *Champion of the North?
Or why, when **Hadley's star auspicious rose,
(The more than generous offer of thy foes)
Didst thou not hail it, pleased to see it rise,
A peaceful portent beaming in the skies?
Thou wreckedst all to gain thy selfish end,
Claiming all friendship thine—thou no man's friend!
And thou compar'st thyself, by inference bold,
To those broad-minded patriots of old!
To Lincoln thou? That humble, holy man!
Rienzi thou, thou noisy charlatan!

Behold thyself: Thou comest on the stage
In all the wild hysteria of rage—
Abusive, reckless, bold—a nation's shame!
Thy purpose not to reason but inflame;
To draw the noisy plaudit of the crowd
And idolize thyself in vaporings loud—
Thine to fight the ***battle for the Lord,
And give to those who want the sword the sword!
Why, they who curbed thy wild imperious will
In this at least were patriotic still!

—Bernard S. McFarland.

*—La Follette was the first republican progressive.

**—When Hadley was proposed as a compromise, Roosevelt refused his consent.

***—Auditorium speech, June 17th.

HEAVY DAMAGE

Was Caused by Fire in a Factory in Lynn Last Night—Owned by Edward F. Logan

LYNN, Oct. 5.—Damage of several thousand dollars was done by fire last night to the shoe factory of Edward F. Logan at 703 Washington street, while heavy damage was done by water to stock and machinery in the last factory of Horace A. Weeks, in an adjoining structure.

The fire started in the shipping room on the third floor of the Logan factory and an automatic alarm summoned apparatus from Broad street. A bell alarm was sent in from box 414 and when Chief Harris arrived he ordered engine streams turned against the flames. Hundreds of pairs of shoes were burned or soaked by water while considerable damage was done to the machinery.

While opening a window Hoseman James F. Nichols of engine 6 had his left hand badly lacerated by glass. He was removed to the Lynn hospital in a police ambulance for treatment.

It Looks Like a Crime

to separate a boy from a box of Bucklen's Arnica Salve. His pimples, boils, scratches, knocks, sprains and bruises demand it, and its quick relief for burns, scalds, or cuts is his right. Keep it handy for boys, also girls. Heals everything healable and does it quick. Unequaled for piles. Only 25 cents at A. W. Dows.

WHEN YOU ARE HUNGRY
AND WANT A REAL
GOOD DINNER
TRY THE
LOWELL INN

DANDELION
TABLETS AND PILLS
A Miracle as a Blood Purifier

Say thousands who have used them. A positive cure for Rheumatism, Constipation and Foul Breath. Best remedy for Liver, Kidney and Stomach. Eliminates all poisons from the system, without griping. Purely vegetable and guaranteed under Pure Food and Drug Law. Free samples on request to SCHENCK CHEMICAL CO., 54 Franklin street, New York. 25 cents a box at
HALL & LYON CO., 67-69 Merrimack Street, Lowell, Mass.

Carroll Bros.
Plumbers, Steam Fitters and Sheet Metal Workers
36 Middle St. Telephone 1650

DWYER & CO.
PAINTERS DECORATORS AND PAPER HANGERS
Estimates on all kinds of jobs, large or small at 170 Appleton street.

DANDRUFF AND ITCHING SCALP

For More Than Ten Years. Used Cuticura Soap and Ointment. Itching Stopped. Head Covered with Hair. Dandruff Gone. "Thanks and Thanks Again for Cuticura."

328 West 59th St., New York City.—"For more than ten years I have been troubled with a very obstinate case of dandruff and an itching scalp. In my determined effort to rid myself of these troubles, I stopped at no expense and spent, I am sure, close on to three hundred dollars, with no lasting results. Every advertised patent remedy for dandruff, I believe I have tried out.

"On a visit to my barber's one day last spring, I saw him shampoo a customer with a prepared liquid shampoo, but later shampooed his own hair using only a cake of Cuticura Soap. I took a tip from this.

"I began the use of Cuticura Soap as a shampoo, using it twice a week and I also began the use of Cuticura Ointment to see what effect it would have on thickening my hair which had badly fallen out. After the second week's use I noticed that the itching had stopped and the dandruff combed from my hair was very scarce. Being so surprised I continued the treatment and my head, which was almost a shining dome, is now covered with a suit of thick shining hair, a marvel wrought by the wonderful Cuticura Soap and Ointment. The dandruff also is entirely gone. Thanks and thanks again for Cuticura." (Signed) Charles W. Noble, Oct. 31, 1911.

Cuticura Soap and Cuticura Ointment are sold throughout the world. Liberal sample of each mailed free, with 32-p. Skin Book. Address post-card "Cuticura, Dept. T, Boston."

Tender-faced men should use Cuticura Soap Shaving Stick, 25c. Sample free.

Reduce the Cost of Living

Have your fall and winter wearing apparel cleansed, dyed or steamed. By our method of doing the work they will look like new. We have the latest improved machinery and we guarantee all work.

DO IT NOW

Bay State Dye Works
54 PRESCOTT STREET
D. J. Leary, Prop.

ALLAN LINE
Boston to Glasgow
ONE CLASS CABIN SERVICE
(Termed Second)

PARISIAN ..... OCT. 18
MERIDIAN ..... NOV. 1
PORTUGALIAN ..... NOV. 20
MERIDIAN ..... DEC. 5

NO CATTLE CARRIED

Rate Glasgow or Derry, $45.00 up
Third Class, Glasgow, Derry, Liverpool, $30.25

DENIS MURPHY, 18 Appleton St.
FREDERICK B. LEEDS, 5 Bridge St.
H. & A. ALLAN, 90 State St., Boston

PUTNAM & SON CO.
166 CENTRAL STREET.

THERE'S COMFORT IN A SOFT HAT

And you may choose here from the latest shapes and newest colors that have been brought out in Europe and America.

Cloth Hats
Club checks and smart cheviots,
$1.00 and $1.50

English Tweed Hats
Plain or stitched, in grays, heather, olive and brown,
$2.50 and $3.00

Camel's Hair Finish
Grays, brown and olive—four dollar quality, for.... $3

Fine Velours
Made in Austria by the world's leading manufacturer.... $5.00

There's a group of the
New Fall Colors In Soft Hats
In one of our windows from which most any one can select a color that will go well with his new suit.... $1.50 to $3.00

More of those new
Low Crown Derbies
For young men, came yesterday—our special quality..... $2.00

Bell and Wing
By FREDERICK FANNING AYER
Absorbing, astounding, inspiring, baffling.—*London Academy.*
Power and originality.—*Cork Examiner.*
A great work.—*Boston Herald.*
Marks of genius constantly.—*Troy Record.*
A wealth of ideas.—*Boston Transcript.*
Genuine aspiration and power.—*Occult Review, England.*
Near the stars.—*Portland Oregonian.*
Astounding fertility.—*Brooklyn Times.*
A striking book of verse.—*Boston Post.*
G. P. PUTNAM'S SONS, Publishers, N. Y. Price $2.50

WE CARRY A COMPLETE LINE OF
HOUSEHOLD FURNISHINGS
AT LOWEST PRICES, AND ARE SOLE AGENTS IN LOWELL FOR THE CELEBRATED
CRESCENT RANGE
PETER DAVEY
134 MARKET ST. TELEPHONE CONNECTION 79-2
FURNITURE DEALER. UNDERTAKER. FUNERAL DIRECTOR

AMUSEMENT NOTES

The Opera House

An announcement that is certain to make a strong appeal to music lovers is that the Aborn Opera company will present its mammoth spectacular revival of "The Bohemian Girl," at the Opera House today, matinee and night. Those tuneful ballads "The Heart Bowed Down," "Then You'll Remember Me," "Bliss Forever Past," "I Dreamt I Dwelt in Marble Halls," and others of this opera continue to charm as they have throughout the seventy years since they were first given to the public. From the musical standpoint Balfe's work has not been changed, but otherwise it is entirely new. Some idea, it is said, of the length to which the Aborns have gone in their elaboration of this favorite operas, may be had when it is explained that to it they have given a scenic investiture comprising six massive and beautiful scenes among which are Count Arnheim's chateau in the mountains, a Gypsy camp, and the marble halls. To the first act they have given a climax that shows a wild rush of horsemen up a tortuous path, while in the second, the Gypsy camp is made real through the introduction of bands of genuine Gypsies, dogs, horses, geese, chickens, etc. In the third act a notable change is the introduction of a corps de ballet in "The Dance of the Hours," from Ponchielli's "La Gioconda." Of the cast, which is one of exceptional excellence, the most prominent are Blanche Morrison, prima donna soprano, Claudia Albright, contralto, Roy Pilcher, romantic tenor, James Stevens, basso, Joseph Florian, baritone, Clifton Webb, Geraldine Bruce, and Ralph Nicholls.

CREATORE

Sig. Creatore is remarkable as a band leader in that he spares no pains nor time in making as fine a finish as though he were leading an orchestra. In his rendition of the beautiful "Stabat Mater," by Rossini, a tender Benedictus by Gounod, an organ offertory by Batiste, and the prelude and sacred song from the first act of "Parsifal," he produces effects which will linger long in the memories of all who hear them; the "Parsifal" selection requires thirty minutes to play. In one portion he leads his men up to a rolling climax, when suddenly at a wave of his baton the volume of harmony comes to an abrupt stop and there floats upward in enchanting contrast a tender, gentle strain from one soft pipe, like a ray of golden sunlight feeling its way into a darkened room. Creatore's band comes to the Opera House tomorrow afternoon and evening.

"MUTT AND JEFF."

Gus Hill's big spectacular production of Bud Fisher's cartoon comedy, "Mutt and Jeff," comes to the Opera House next Tuesday, Oct. 8, for an engagement of two nights. A company of 45 clever performers will reveal the merriment of this season's most substantial success. "Mutt and Jeff" is a successful cartoon play said to be establishing box office records heretofore unknown, not only in the smaller towns and cities but in New York, Boston, Philadelphia and Chicago.

WORLD'S SERIES GAMES

What's the use of going to Boston or New York to see the world's series between the Giants and the Red Sox? The perfect scoreboard at the Opera House shows every play in detail, just as it is made, every hit, run, and error of each player and a tabulated score of the entire game as it goes on by means of a direct wire from the grounds. Tickets for the first four games go on sale today.

The Playhouse

"Before and After," Leo Dietrichstein's amusing three-act play, in which The Drama Players will appear at The Playhouse, (formerly Hathaway theatre), next week, is regarded as one of the best fun-making vehicles that the modern stage has produced in many seasons. It contains a generous sprinkling of rich humor and when handled in an adequate manner is sure of meeting with the approval of all lovers of good comedy. Its author is well known as the creator of many enjoyable bits of entertainment, including "The Concert," which is at present enjoying its second season's run in New York city, and "Before and After," is said to be one of his very best efforts. The fact that the coming presentation marks its first appearance locally, and also introduces The Drama Players in their initial comedy offering, should serve to increase the interest among the followers of this really capable company. It will be properly staged and its production as near the original one as is possible to make it. For the week of Oct. 14, The Drama Players will present Eugene Walter's much-discussed play "The Easiest Way." Box office telephone 811.

Merrimack Square Theatre

Nothing but the very best vaudeville and the highest types of moving picture plays is found in the weekly offerings at the Merrimack Square theatre. This rule was established at the very opening and has continued ever since. But a little better than the usual excellence of the past will be found in next week's attractions for none other than the immensely popular Temple Players are to head a cleverly balanced bill. They come to us fresh from new triumphs all over the circuit and present for the first of their two weeks' stay an entirely new musical comedy "At the Seashore."

Romaine, the eccentric rag-time violinist, the same who made such a favorable impression on Sunday, a few weeks past, is another on next week's bill which no doubt, will meet with the approval of everyone. Others who shall contribute are Breano and Goodwin, Flood and Irma and Arthur Russell. The pictures will also be of the latest and best vintage.

The Sunday concerts tomorrow afternoon and evening will be up to the usual high standard of excellence and will be headed by the famous mascot of the Red Sox, Jerry McCarty. Other acts which will appear are Winfield and Smith, Sandy Chapman, Robbins and Tremnan and others. Photo plays approved by the state. Phone 2053.

Keith's Theatre

"A Texas Wooing," a well written, scenically beautiful, western comedy, will be toplined at the B. F. Keith theatre, next week, by the Myddleton, Spellmeyer Co., an organization which has travelled far with the rich little comedy and which has received encomiums everywhere. Miss Myddleton, a handsome woman, plays the leading role, and in her support is a full blooded Kiowa Indian. Armstrong & Ford, "The Policeman and the Englishman" were among the surprises at the Keith Boston house, last week, grinding out a positively new line of humor. Dean & Price offer a neat college comedy, in which some new sidelights on university life are brought out. William Cahill, "The Man From Ireland," in his own songs and patter, is another good feature. Boyle & Brazil, "those fancy dancers;" Delmore & Oneida, perch equilibrists; the Lester Trio, two women and a man in a melange of fun, and George R. Wickman, a clay modeller with a long line of famous subjects, are the other good things on the bill. The entertainments this afternoon and evening will be up to the usual high standard of this theatre. Good seats may be obtained for the week's bill. Phone 28.

A LITTLE NONSENSE

The Kasino

The Kasino management extends to the public an invitation to hear free concerts this afternoon and evening by the big Kasino orchestra. Dancing will follow both concerts, as usual, and the same high standard set at the beginning is strictly maintained. Kasino patrons are assured courteous consideration at all times.

Academy Of Music

The program at the Academy for Sunday is a bigger, better and busier one than ever before. Six acts and every one a good one. The pictures are the best obtainable and the Pathe Weekly Biographs are the features. Coming, Monday, Princess Suzanna, the smallest actress in the world. 28 years old, 21 inches tall and weighs 32 pounds. Don't fail to see this wonderful little woman. Come early as we start early.

YOUNG GIRL ACCUSED

Of Having Caused Fourteen Fires

NEW YORK, Oct. 5.—Fourteen mysterious fires that recently caused heavy damage in Newark and nearby towns have, the authorities declare, been traced to Miss Leona Delmarko, a comely eighteen-year-old brunette, arrested yesterday at Harrison. Claims for insurance are said to have been successfully made in at least five instances by Miss Delmarko, who used various aliases.

When taken in custody Miss Delmarko was at work on the third floor of the Chein Top Company works. Detective Louis Buonocore, connected with the office of Prosecutor Wendell Wright, tapped the girl on the shoulder and told her that he had a warrant for her arrest.

"You'll never take me to jail," she cried, and dodging from the detective ran to a window as if to leap out. Buonocore dashed after her and grasped her skirt as she reached the window edge. She turned and struggled with him, but he quickly overpowered her. She was locked in jail.

Called "Firebug" Leader

"She is, we have reason to believe, the leader of a band of firebugs who have been operating in this vicinity for more than a year," say the police. "We know that the same method was employed to destroy fourteen residences."

The arrest of Miss Delmarko resulted from an investigation made by William Clements, an arson expert, after a fire had started in a building at Lodi two weeks ago. He says he discovered that Miss Delmarko, under the name of Mrs. Joseph Zoccola, rented the place and took out $1000 fire insurance. She furnished it sparingly with almost useless articles bought from a second hand dealer.

The fire started one evening shortly after "Mrs. Zoccola" and a man left the building. The fire apparatus arrived in time to check the blaze before it had done much damage. A lot of empty egg crates were found in the basement, where the flames started. Miss Delmarko is alleged to have sent the crates to the building a few days previously. Egg crates and other light, inflammable boxes were also found in the other suspicious fires.

Her Different Names Given

The police allege that they have definitely connected Miss Delmarko with four other incendiary blazes. She is said to have collected fire insurance at North Arlington, under the name of Mrs. James Rondo; at Newark, as Mrs. Nicola Lombard; at Grantwood, as Mrs. Joseph Delmarko, and at Newburg, N. Y., as Mrs. Tony Lavato.

Letters from insurance agents addressed to the various aliases which Miss Delmarko is accused of using were found in her room in a boarding house at No. 22 Reynolds avenue, Harrison. Despite that she persisted that she was innocent, and said the letters had been sent to friends of hers.

"I did use the name of Mrs. Lavato at one time," she said. "That was because I was married to Tony Lavato in Newburg when I was thirteen years old. Since then I have taken my maiden name. I have never been known under the other names that are mentioned."

F. W. CRAGIN & CO.
LOWELL, MASS.
MANUFACTURERS OF
Cabinet Work of All Kinds to Order
Stores and offices fitted up. Wood turning, jobbing and repairing. Old furniture repaired and finished. New furniture made to order.
38 Fletcher Street Telephone

DROWN
All your sorrows, if they are caused from Piles, Old Sores or a Skin Disease, by using St. Thomas' Salve—Price 35c. All Druggists.

AFTER GETTING OTHER FIGURES
On shingling your house, try Taylor Roofing Co. Do you want a few rolls of Rubber Roofing? Tel. 969. 149 Humphrey st.

FREE TO THE SICK

It matters not the name of the disease you are suffering with, how many physicians you have taken treatment with, do not be discouraged. DR. TEMPLE'S TREATMENT WILL CURE YOU. Cancers, Tumors, all acute and Chronic Blood and Nervous Diseases of Men and Women, Hydrocele, Varicocele, Stricture, Prostatic Diseases, Piles, Fistula, Fissures, Ulcers and all Rectal Diseases. WITHOUT THE USE OF THE KNIFE. Diseases of the Eye Ear, Nose, Throat, Skin, Stomach, Liver, Kidneys, Bladder Bowels and Rectum Epilepsy and all Nervous Diseases.

Terms are always made to suit the convenience of anyone applying for treatment, and very reasonable charges. Do not treat elsewhere until you have investigated methods and terms. Lowell office, 97 Central st., Mansur block, Wednesday, 2 to 4; 7 to 8. Sundays, 10 to 12. Consultation, Examination. Advice FREE. Boston office, 1096 Boylston street, near Massachusetts avenue. Hours by appointment only.

If you want help at home or in your business, try The Sun "Want" column.

C. N. RICE
LOCKSMITH AND CUTLER
Dealer in high grade cullery. 30 Gorham st., opposite post office. Telephone, store, 2707; residence, 3741.

STORAGE FOR FURNITURE
Separate rooms $1 per month for regular $2 two-horse load. The driest and cleanest place for storage in Lowell. Telephone connection. O. F. Prentiss, 356 Bridge st.

THE SUN CLASSIFIED ADVERTISEMENTS

TO LET

FOUR ROOMS AND SHED TO LET at 77 Bartlett st.

SMALL TENEMENT SUITABLE FOR one or two persons, to let: 11 Riverside st.; $5 per month. Inquire 35 Varnum ave.

TWO UNFURNISHED ROOMS TO let; suitable for light housekeeping for one or two ladies. 93 Chestnut st., upstairs.

FOUR ROOM TENEMENT TO LET; $8. 966 Middlesex st.

TENEMENT OF 6 ROOMS WITH bath on one floor, to let at 939 Central st. Inquire 595 Gorham st.

PLEASANT 4-ROOM TENEMENT TO let; first class repairing; low rent; at 147 Concord st.

MODERN FLAT OF 5 ROOMS TO let, with bath, all hardwood floors, steam heat, electric lights, in a desirable part of the Highlands, rent reasonable. Apply today to Eugene G. Russell, 107 Middlesex st.

SIX ROOM TENEMENT TO LET, with bath, hot and cold water, near Westford st., $15 per month. Apply today to Eugene G. Russell, 407 Middlesex st.

NICE FIVE ROOM TENEMENT to let; pantry and bath, hot and cold water; near church, school and cars; rooms all sunny; pleasant surroundings; rent reasonable. Inquire at 452 Merrimack st.

COTTAGE HOUSE OF 7 ROOMS AND bath, to let. 248 Plain st.

4-ROOM TENEMENT TO LET; NEAR mills; $2.00 per week. Apply Eugene G. Russell, 407 Middlesex st.

SEE FOUR ROOM TENEMENT, FACing Chestnut st., near Willow st. Very pleasant and clean. Nice cellar. Toilet on floor. Geo. E. Brown, 79 Chestnut st.

4-ROOM COTTAGE TO LET AT 6 Woods court, at cor. School and Shaw sts. Inquire on premises.

HOUSE AT 815 MERRIMACK ST. TO let. Rent low, bath and furnace. Inquire C. A. Richardson at the Lowell Five Cent Savings Bank.

MODERN FLAT OF 5 ROOMS WITH bath, to let; all hardwood floors, steam heat, electric lights, in a desirable part of the Highlands, rent reasonable. Apply today to Eugene G. Russell, 407 Middlesex st.

DOWN STAIRS FLAT OF 6 ROOMS to let; with bath and hot water, near the corner of Westford and Foster sts. Rent $20 a month. Apply at once to Eugene G. Russell, 407 Middlesex st.

NEAR LOWELL BLEACHERY, A new, modern flat to let. Rent $13 per month. Inquire at 937 Gorham st.

7-ROOM TENEMENT TO LET; bath, hot water, furnace, at 46 Schafer st.; $12. Apply Schutz Furniture Co., 316 Middlesex st.

ROOM SUITABLE FOR BARBER shop or business office, to let, on second floor of the Harrington bldg., 52 Central st.

NEWLY FIXED UP FLATS TO LET. One at 43 Prospect st. Two at 145 Cushing st., $1.50 a week. Three at 88 Elm st., $1.75 a week. One at 43 Elm st., 5 rooms, $2.00 week. Inquire Joseph Flynn, 71 Chapel st.

6-ROOM TENEMENT TO LET; ALL in first class repair, at 76 Tyler st., rent $2.50 a week. Apply at 202 Hildreth bldg., or tel. 1888.

BARN TO LET. FOR THREE horses and lots of carriage room; would make a fine place for a garage, near Westford st. $6 a month. Apply to Eugene G. Russell, 407 Middlesex st.

We Will Paper Rooms for $2.00
And furnish the wall paper. Dealer in wall papers at very lowest prices; also paperhanging, whitewashing, painting. Estimates given on large or small jobs. All work guaranteed. Max Goldstein's paint store, 156 Chelmsford st. Tel. 2897-1.

TO LET

COTTAGE HOUSE AND STABLE TO let at 154 Barker ave.; rent $12. Apply O. P. Davis, 32 Church st.

NEW MODERN TENEMENT OF SIX rooms, pantry and bath; soapstone sink and set tubs; coal and wood shed; ash pit, clothes reel, on the same flight; $16; at 712 Gorham st.

SMALL TENEMENTS OF TWO AND three rooms each, off Middlesex st. to let; newly painted and papered; water, gas and sewer con.; $1, $1.25 and $1.50 per week. Geo. F. White, 155 Middlesex st.

PLEASANT SUNNY FLAT OF SIX rooms, pantry and bath, modern conveniences, to let. Inquire at 37 Smith street.

STORE TO LET AT 276 FAYETTE st. Apply 441 High st.

FURNISHED FRONT ROOM TO LET. Modern conveniences. Gentlemen preferred. Inquire 81 Queen st. Tel. 1114-1.

FIVE AND SIX ROOM FIRST CLASS tenements to let cheap, for only $10 per month; good location. Apply at once to Eugene G. Russell, 407 Middlesex st.

CORNER FLAT, MIDDLESEX AND Queen sts., to let, $2; No. Franklin court, 5 rooms, all separate, $2.25; Centralville, 5 rooms $1.60; half double house all modern improvements, $21 per month. Just off Central on Tyler st., lodging house, steam heat, $25 per month. T. H. Elliott, 64 Central st.

PRESCOTT HALL
Newly decorated, electric lights, best floor, best location. We are now booking for dances for season of 1912-13, $15 per night; secure your dates early. Inquire of janitor, room 13 Runels building, Merrimack square.

The Taylor Roofing Co.
Are sole agents for Marley's Rubber Roofing for Lowell and adjoining towns —All goods delivered to any part of the city free of charge. 36 years practical experience at roofing. Galvanized nails used for shingling. Shop and residence 140 Humphrey st. Tel. 969

Baby Carriage Tires
Put on, 25c up. Prompt service and good work.
GEO. H. BACHELDER
POST OFFICE SQUARE

METAL CEILINGS
Why not have metal ceilings in your private residences at reasonable prices? Samples can be seen at our office. Open evenings.
LOWELL METAL CEILING CO.,
255 Dutton Street

FOR SALE
In Belvidere, near Andover and Nesmith sts. 9 room house on easy terms, hardwood floors, all improvements, large lot of land. Price $3700.
Near Butterfield and School sts., 7-room house, fair sized lot of land. Price only $1500. G. L. Hubbard, 26 Runels building.

REMOVAL NOTICE
Miss Mary Coughlin, dressmaker, wishes to announce that she has moved from 244 Suffolk street to 60 Sheldon street, corner of Gates, where she will be pleased to meet her customers and friends.

If you want help at home or in your business, try The Sun "Want" column.

HELP WANTED

COOK WANTED FOR BOARDING house. Apply immediately at 57 Lawrence st.

WOMAN WANTED WHO CAN DO repairing on men's work, and pressing on ladies' garments. Harry H. Low, National Dye House, 345 Central street.

AGENTS—BE YOUR OWN BOSS. Write today and we will show you how. Easy seller. Particulars free. The Trussell Importing Co., Box 84, Lowell, Mass.

VAMPERS, TOP STITCHERS AND stitching room help wanted (female), of all kinds; steady work the year round guaranteed. Mears, Feeley & Adams, Tanner st.

MAN WANTED WHO IS FAMILIAR with shoddy pickers and the manufacture of shoddy. Good pay and steady work to a first class man. Address C 18, Sun Office.

FREE ILLUSTRATED BOOK TELLS about over 250,000 protected positions in U. S. service. More than 10,000 vacancies every year. There is a big chance here for you, sure and generous pay, lifetime employment. Easy to get. Just ask for booklet C 135. No obligation. Earl Hopkins, Washington, D. C.

PAPER HANGER WANTED AT once. Apply 957 Gorham st.

TAILOR WANTED, STEADY WORK and good pay to the right man. Apply any time to 565 Market st. Tel. 2942-4.

4300 MEN WANTED FOR THE woods; car fares paid. Cotton, woolen weavers, spinners, speeder tenders, winders, doffers, wet finisher, three machine stitchers, dry house help, farm hands, teamsters, house girls, table girls, cooks, kitchen girls. Lowell Reference Employment Agency, 407 Middlesex st.

SPECIAL NOTICES

STOVE LININGS, GRATES, CENters, water fronts, etc., for all kinds of ranges, carried in stock and furnished at short notice. Bring size and name of stove or telephone 1977-1. Quinn Furniture Co., 169 Middlesex st.

IN SPITE OF ALL COMPETITION, W. F. Trumbell still leads in low prices on high grade pianos. Easy terms and no interest. 101 Westford st.

CELEBRATED GERMAN PROFESsor teaches music, French and German, under moderate terms. Will call at Lowell any time when required. Best references. Beyerman, 615 Mass. Ave., Boston, Mass.

MIDDLESEX MEDICAL DISPENSary, 84 Middlesex st. All diseases treated.

PIANOS AND ORGANS TUNED AND repaired. Tuning $1. J. Kershaw, 190 Cumberland road. Tel. 2402.

BENT'S NO. 1 KILLS LICE ON children. Excellent for browntail moth itching, ivy poison, hives, mange, salt rheum, falling hair. 25 cents at Falls & Burkinshaw's.

LIMBURG CO. CHIMNEY EXPERTS —Chimneys swept and repaired. Residence 1128 Bridge st. Tel. 945.

THE SUN IN BOSTON—THE SUN IS on sale every day at both news stands of the Union station in Boston. Don't forget this when taking your train for Lowell.

DRINK GLORIA FOR HEALTH. Sold everywhere.

MIDDLESEX MEDICAL DISPENsary, 84 Middlesex st., Lowell. We may be consulted with reference to every existing disorder, claiming the requisite ability to correctly diagnose and provide treatment successful in result if in our estimation the affection is capable of cure. The remarkable success of our specialist in diseases peculiar to women, is due to the judicious selection of the best methods of treatment from every school of practice. Surgical operation seldom required. Consultation in person or by letter entirely free.

HELP WANTED

EXPERIENCED KITCHEN GIRL wanted at once. Apply 252 Appleton st.

WE HAVE A GOOD PROPOSITION. Write today for particulars. You can easily make big money. The Plymouth Sales Co., 6 Beacon st., Boston, Mass.

LADIES MAKE SUPPORTERS. $12 per 100; no canvassing; material furnished. Stamped envelope for particulars. Wabash Supply Co, Desk 795, Milwaukee, Wis.

PROTESTANT SECOND MAID wanted, wages $7; must have experience and references. Tel. 631, Lawrence; charges paid.

A LARGE WELL KNOWN COMPANY about to spend $100,000 on a tremendous advertising campaign, requires the services of a bright man or woman in each town and city. The work is easy, pleasant and highly respectable, and no previous experience is necessary. We will pay a good salary and offer an unusual opportunity for advancement to the person who can furnish good references. In addition to this salary we offer a Maxwell automobile, a Ford automobile and over $5000 in prizes to the representatives doing the best work up to December 31. In your letter give age and references. Address Ira B. Robinson, Advertising Manager, 3521 Beverly st., Boston, Mass.

PAINTERS WANTED FOR MILL work; steady work for good men. Address C 21, Sun Office.

HARDWOOD FLOOR FINISHER wanted. Man who understands rubbing and polishing preferred. Address C 19, Sun Office.

YOUNG WOMAN OR GIRL WANTED for table work. Inquire 37 Lawrence st.

EXPERIENCED MAN WANTED IN wash room. One fancy ironer. Jean Laundry Co., 245 Market st.

500 WOODSMEN WANTED FOR N. H. and Maine, $35 month; also 200 men for sawmill, $2 per day. All expenses paid from Lowell; next shipment Monday. Employment agency, 8 Grand st.

MEN—IF YOU WANT WORK, SELL guaranteed hosiery to wearer; big commission; make $10 daily; experience unnecessary. Address International Mills, 3938 Chestnut, Phila.

WORSTED DRAWING ROOM HELP wanted. Worsted twisters and spinners. Apply Hillsborough Mills, Wilton, N. H.

MAIL CARRIERS, POST OFFICE clerks wanted, $80 a month. Lowell examinations Nov. 6. Free coaching. Franklin Institute, Dept. 158S, Rochester, N. Y.

WEAVERS WANTED
Apply Faulkner Mfg. Co., North Billerica, Mass.

SPINNERS WANTED
Talbot Mills
NORTH BILLERICA, MASS.

LABORERS' and CARPENTERS' HELPERS
For work on new car sheds. Apply W. N. Pike & Sons, North Billerica.

Wanted
HALF HOSE BOARDERS
Shaw Stocking Co.

WANTED

UNION PLUMBER WANTED; steady work to the right man. Apply to Wm. McLarney Co., 11 Thorndike st.

STRAIGHT MOULDER OPERATOR wanted. Amasa Pratt Co.

GOOD, CLEAN PAPER NOVELS AND bound books wanted in any quantity. Merritt's Book Store, 277 Middlesex st.

WANT TO TAKE SMALL CHILdren to board in private house. For further particulars inquire at Camden st., off First st. Cora Maybury.

CHILDREN WANTED TO BOARD at a good place in the country. Address Mrs. Frederick Morkee, Kenwood, Dracut, Kilby st., cement house.

LOST AND FOUND

SUM OF MONEY FOUND. OWNER can have same by proving property and paying for this advertisement at 2 West Tenth st.

BUNCH OF KEYS LOST BETWEEN Paige st. and the City Hall garage, October 4th. Finder will be given reward if same is returned to The Sun office.

TURQUOISE AND PEARL CROWN breast pin lost Friday afternoon, between Thorndike and Middlesex st. Reward for return to Sun Office.

ALUMINUM HUB CAP FOR AUTO wheel lost. Notify Beaver Brook mill office, Collinsville.

BOSTON BULL DOG ABOUT 5 months old, lost Thursday, from 537 Fletcher st. Reward for its return at 537 Fletcher st.

SITUATIONS WANTED

MIDDLE AGED WOMAN WOULD like house cleaning by the day. Apply 89 Beaulieu st.

SARRE BROS.
539-543 Merrimack Street.
Telephone 3809
TRUNKS, BAGS AND SUIT CASES
Umbrella Repairing a Specialty

The House Heating
Problem confronts us. All persons dissatisfied with their furnace heat please communicate with us; our patent heater, applied to any furnace, will heat your house throughout with less coal. Let's get together and talk it over. Examinations and advice free. The Winthrop Heaters, P. O. Box 554, Lowell.

W. A. LEW
Steam dyeing and cleansing of ladies' and gents' wearing apparel. 30 years in the business.
49 JOHN STREET

Burn Wood Now, Coal Is High.
I have a good supply of all kinds of cord wood, sawed if desired. A. A. Brown, 73 Inland st. Tel. 2320.

PEKIN RESTAURANT
The BEST PLACE in the city to get your DINNER during the hot weather is at the Pekin, 29 Central St. Open Sundays. Prompt and efficient service.

Bright, Sears & Co.
WYMAN'S EXCHANGE
Bankers and Brokers
SECOND FLOOR

FOR SALE

HOT AIR FURNACE FOR SALE AT a bargain. Call at Mrs. Harmon's, 24 Hildreth st., Centralville, near Bridge st., at side door.

PARLOR STOVE FOR SALE, GLENwood. Inquire 172 Howard st., downstairs.

BAKERS, EASY PAYMENTS ON new and second-hand McDowell ovens and supplies. Write for catalogue and terms. Dept. B. McDowell Oven Co., 156 State st., Boston.

SAFES FOR SALE—ONE LARGE double door, one medium size, single door safe, at a bargain. The Mosler Safe Co., 51 Sudbury st., Boston, Mass.

RESTAURANT FOR SALE; IN A fine location, doing a good business; will sell at a bargain if sold at once. Call 483 Merrimack st.

PIANO AND MUSIC CABINET FOR sale; the piano is in first class order and if sold at once, will go at a big bargain. Harrington Bldg., 52 Central st. Room 38.

HORSE FOR SALE. CHESTNUT in color, weighs 1000 pounds. Good and strong. Safe for lady to drive. Well broken to harness and would make an ideal animal for either driving or light delivery purposes. Inquire Collins, the Florist, Gorham st.

150 LARGE FAT HENS FOR SALE cheap, for quick sale, in lots or selections. P. F. Holden, Billerica, Mass.

RIGHT NOW is the time to look over our properties. If you are going to buy, don't delay another day, but call and see us TODAY.
See me for lowest prices and for full information in regard to any Real Estate in any part of the Highlands, which is my specialty, but remember that we have Real Estate of every description in all parts of the city. Remember that the "Lowell Highlands" is the best residential section in Lowell. Remember our specialties, "Lowell Highlands," "Highland Club Land" and "Centralville Heights." All on the easiest terms.
If you ever intend to own your own home, there will never be a better time to start than today; make a beginning by selecting your lot and thus lay the foundation for your future home, or we will sell you a new home all ready to move into, on the rental plan.
Don't forget that the "Lowell Highlands" and the "Highland Club Land" are both located in "St. Margaret's Parish."
EUGENE G. RUSSELL
Real Estate and Insurance
407 MIDDLESEX ST.

THE SUN IS ON SALE AT BOTH NEWS STANDS IN THE UNION STATION BOSTON

REAL ESTATE FOR SALE

100,000 ACRES RICH AGRICULtural land, New Mexico. Close to R. R. town. Fine proposition to colonize. Price $8.50 per acre. J. B. Cramer, Wichita, Kansas.

NICE 7-ROOM COTTAGE FOR SALE on Bartlett st., price $1250, $400 cash. Two tenement house on Bartlett st., double cottage with bath on Alder st. Number of two tenements, houses and cottages in all parts of the city. Inquire of John McMenamin, 212 Merrimack st.

7-ROOM COTTAGE FOR SALE, IN the course of construction; one minute from car line, between Boston and Lowell; 15 minutes from Lowell and five minutes from Billerica car shops; good reason for selling. Address C 20, Sun Office.

SEVEN ROOM COTTAGE FOR sale, in A1 condition, on Ennell st., Centralville. Inquire 619 Lakeview ave.

TWO TENEMENT HOUSE FOR sale at 72 Chestnut st. 5 and 6 rooms; rents for $21; 3000 ft. of land. Inquire upstairs on premises.

COTTAGE OF SEVEN ROOMS, bath, large barn, 76 Maple st., for sale; or exchange for farm. Inquire 81 Maple st.

IF YOU WANT A GOOD PAYING cigar, tobacco, candy, papers, school supplies store, see me at once. F. L. Vance, 88 Third st., Centralville.

$100 DOWN BUYS NEW TWO tenement house in St. Margaret's parish. 6 rooms, bath, pantry, each tenement; set tubs, cemented cellar, separate entrances; rents $432 a year, $4000. Two tenement house on Stevens st., 6 rooms, bath and pantry, each tenement; slate roof, furnace downstairs, 8800 feet land, corner lot, $3600. 7-room cottage, steam heat, cemented cellar, set tubs, pantry, near Midland st., $1800. Other bargains in all parts of the city. Abel R. Campbell, 417 Middlesex st., cor. Thorndike.

FOUR AND SIX ROOM COTTAGES for sale, $1250, 7-room cottage on Coburn st., $1300, 6-room cottage on West Brunswick, $1050, 5-room cottage and store, $1500, 5-room cottage and store, well stocked, good garden spot, $1800. Number of good two-tenement houses cheap. For Centralville real estate see F. L. Vance, 88 Third st.

SPLENDID SEVEN-ROOM HOUSE, one acre good land, nice orchard, excellent poultry place; churches, schools, stores, employment; car service best; must sell quickly, easy chance. Near Moore, two-tenement, 10 rooms; schools, churches, etc., handy, $1550. Near Central, elegant 7-room cottage, good garden, reasonable terms. Centralville, 6-room cottage, $850. Several good double and single houses, in Highlands, Belvidere, and all sections. Some splendid investment propositions. M. J. Sharkey, 22 Central st., room 25. Open Saturday and Monday evenings.

CHRONIC DISEASES
TREATED BY
MECHANO THERAPY
FREE—CONSULTATION—FREE
If you have tried the usual medicinal treatment with unsatisfactory results, it will be for your benefit to investigate Mechano Therapy, which has often produced marvelous results after all other treatments have failed. Asthma, rheumatism, piles, nervous diseases, kidney and liver troubles, nephritis, dyspepsia, catarrh, constipation and other diseases treated by this method. F. A. MAGRAW, doctor of Mechano-Therapy, 97 Central st., room 11. Office hours, Sundays and Thursdays, 3 to 5, 7 to 8 p. m.

TRAINS TO AND FROM BOSTON

SOUTHERN DIV. To Boston Lve.	Arr.	From Boston Lve.	Arr.	WESTERN DIV. To Boston Lve.	Arr.	From Boston Lve.	Arr.
5.45	6.50	6.14	7.19	6.46	7.55	a6.40	8.05
6.25	7.36	7.28	8.28	8.05	9.06	9.14	10.20
6.48	7.30	7.58	8.48	9.35	10.50	10.50	11.49
b6.40	7.53	a8.21	9.28	10.55	12.00	11.50	12.54
7.00	8.00	9.00	9.37	12.02	1.10	2.14	3.20
7.21	8.05	10.05	10.36	21.27	2.32	3.30	4.40
e7.05	8.45	11.30	12.07	3.17	6.25	5.14	6.10
7.38	8.53	12.30	1.07	7.15	8.22	6.03	7.04
8.56	9.35	1.00	1.37	10.15	11.30	7.00	8.15
z9.10	10.22	2.30	2.56			9.20	11.07
9.45	10.25	3.00	3.29				
9.53	11.01	b8.47	5.02				
10.40	11.33	4.00	4.36				
12.13	1.09	a4.14	5.22				
1.45	2.25	5.00	5.37				
2.34	3.27	b5.21	6.26				
4.02	4.45	5.27	6.18				
4.37	5.31	b5.51	7.06				
5.35	6.28	a6.14	7.20				
b6.11	7.14	8.00	8.58				
6.17	7.00	8.30	9.02				
7.21	8.00	10.30	11.38				
9.45	10.27	11.17	12.18				

SUNDAY TRAINS

SOUTHERN DIVISION

6.45	7.53	8.00	10.00
7.21	8.05	10.00	10.38
8.05	9.03	11.54	12.35
8.45	9.49	1.00	1.52
9.05	9.55	3.30	6.32
10.30	11.24	5.00	5.38
2.25	3.05	5.45	6.08
5.10	6.00	9.15	10.20
6.05	7.03	10.14	10.55
7.21	8.00	10.24	11.55
9.45	10.27		

SUNDAY TRAINS

WESTERN DIVISION

8.30	9.30	8.00	9.08
12.15	1.15	12.00	1.00
3.00	5.05	2.14	3.28
5.45	6.56	3.30	4.46
8.30	10.02	5.20	6.34
		8.40	9.42

References:

b Via Bedford.
e Via Salem Jct.
z Via Wilmington Junction.
a Will not run on Holidays.

LOCAL NEWS

You want printing; Tobin's Printery.

Try Lawler's Printing, 29 Prescott

If your teeth trouble you, see Dr. Gagnon, 466 Merrimack street.

When you have any real estate to sell, consult J. F. Donohoe, Donovan Bldg. Telephone.

Is your sight defective? R. E. Jordan, optometrist, 341 Merrimack street, next to City Library.

Ralph E. Bennett and Arthur Hill have left the Lowell General hospital and have gone to Concord, N. H., to continue hospital work in that city.

The Vesper Country club mandolin and guitar orchestra together with the banjo club will begin fall meetings next week. The girls and boys club will meet later.

There will be a high mass of requiem sung at St. Michael's church Monday morning at 8 o'clock for the repose of the soul of Michael Dorsey who died in Ireland.

Rev. Wallace Gordon, second curate at St. Anne's church, will take up his work here Nov. 1st. Mr. Gordon comes from Cincinnati, where he was five years rector of Grace church. He was graduated from Princeton college in 1905, and from the general seminary, New York, in 1908. He is to conduct the Sunday morning service regularly at North Billerica, and will assist at the other services at St. Anne's, and take part in the parish work.

A Novelty Shower

A delightful party was held at the home of Miss Etta Callahan of Centralville Friday night when a novelty shower was given to Miss Mae Caverley of Dracut. The house was prettily decorated, games were played and a musical program carried out, including vocal selections by Miss Stella Latoune of Dracut, accompanied by Mr. Davis and Mr. Lawrence Roark on the piano, while the happy party was entertained by Miss Jennie Sogeler. The party broke up at a late hour.

Nurse As An Angler

No women have as yet been admitted to membership in the Isaac Walton club of Lowell and at least one young woman has proven her eligibility within the last week. The young woman in question is Miss Helen O'Rourke, a trained nurse and a graduate of St. John's hospital. She has been camping with friends at Flushing pond in Westford and her prowess as a fisherwoman and her unusual skill with the rod has turned some of the old timers in the sport green with envy. Miss O'Rourke is an expert at casting and it has yesterday that she caught two bass that tipped the scales at five pounds, one weighing 2¾ pounds and the other 2½ pounds. She caught six bass during the week and the six has bass weighed over 15 pounds. If you know any young woman who can beat with the rod line outshines that of Miss Helen O'Rourke or whose record in any way approaches it we would be glad to hear from you.

Name "Cute" Factotems

CAMBRIDGE, Oct. 5.—Millie Muchmore of Newark, N. J., and Dorothy Holloway of Albany, N. Y., have been chosen factotems on the senior class at Wellesley. Each, according to the traditions of the office, is a "cute" girl and a typically beloved of the class. The factotems keep Wellesley institution, call for cheers at class meetings, collect and count ballots and make themselves generally useful.

SPECIAL MEETING

Geo. Burke Veteran Firemen's Association, SUNDAY, OCTOBER 6TH, tomorrow afternoon, at 2 o'clock p. m. at their rooms. Business of importance. Per order

JAMES H. WALKER, Pres.

MEAGHER GUARDS

You are earnestly requested to report at your quarters Sunday, Oct. 6th, at 1.30 p. m. sharp, in uniform. This is a very important matter.

(Signed) CAPTAIN.

Mrs. Lillian O'Brien Scannell
TEACHER OF PHYSICAL CULTURE AND ELOCUTION
Announces the opening of the season 1912 and 1913
STUDIO ..... 59 BURTT ST.

Lowell Conservatory of Music

124 APPLETON STREET

TEACHERS

Prof. Fred Bond (Vocal)
Mrs. Henrietta Bond (Piano)
Mrs. Evelyn Wentworth (Violin)
George A. Willey (Piano, Organ and Languages)

Public recital by pupils every Saturday at 5 P. M.

BOSTON OPERA STAR

One of Principals in an Elopement

BOSTON, Oct. 5.—There is one topic only that is being discussed by members of the Boston Opera company today. It is the elopement and marriage in Connecticut of Miss Jeska Swartz, contralto of the company, and Arthur Wilson, one of the best known music critics in Boston, the climax to a romance begun while the two were pupils in the New England Conservatory of Music.

Miss Swartz is one of the youngest and best liked members of the company, and although her friends knew that she and Mr. Wilson were friends they never for a minute suspected that anything so serious as an elopement was considered. Therefore, when a blushing young woman appeared at the Opera House yesterday afternoon and proudly clung to the arm of a man, also blushing but looking tremendously happy, whom she introduced as her husband, the manager nearly fainted.

The return of the newly wedded couple directly after the ceremony had been imperative, as Mrs. Wilson had an appointment with her dressmaker, and also a rehearsal was scheduled, and her husband had to review a concert in Worcester. The honeymoon will be even longer deferred, as today the bride leaves Boston to fulfill her engagement with Alice Nielsen's concert company, which opens in Toronto, Canada, on Monday. She will return to Boston, however, for the opening of the season, Nov. 25, and then the young people will set up housekeeping.

Miss Swartz was one of the pupils of the New England Conservatory, and has studied in Albany, N. Y., where she was born, and was also a member of the original class of the Opera school. She has sung many of the more important roles in the Italian and French repertoire and her clear, young voice found almost instant favor.

STRUCK BY MOTOR CAR

Somerville Boy Not Expected to Live

BOSTON, Oct. 5.—William Stanton, 12 years old son of Mrs. Margaret Stanton of 17A Harrison street, Somerville, was probably fatally injured as the result of an automobile accident in Central square, Cambridge, at 5 o'clock last evening. The wife of the owner and operator of the automobile fainted as she saw the front wheel of the machine resting on the boy's body.

The automobile is owned by Samuel C. L. Haskell of 121 Summer street, Medford. According to his story and that of the others in the car he was driving slowly through the square, which was crowded with carnival visitors, who had gathered to listen in the band concert. The boy stepped directly in front of the machine, they claim, and before Mr. Haskell could stop the front wheel had passed over the boy's head.

Mr. Haskell and the rest of the party started for the Cambridge Relief hospital with the injured lad.

The boy's ear was torn, his head injured and it is feared that his ribs are broken and penetrating his lungs. He was still conscious as the doctors worked over him on the operating table, but he was placed on the dangerous list and it was feared that he would not live through the night.

Earlier in the evening, in the same square, Kenneth Jackson, 10 years old, son of Mrs. Alice Jackson of 456 Franklin street, Cambridge, was struck and slightly injured by an automobile owned and operated by Sidney Hoffman of 61 Massachusetts avenue, Boston.

Lorenz Escaped

CRANSTON, R. I., Oct. 5.—Ernest Lorenz, who was awaiting trial for the murder of Gilbert Moss in Johnston two years ago, escaped from the state prison today. He left the kitchen while the guard was not looking, ran across the yard and climbed the prison wall with a ladder. A posse of men was sent out to search for the fugitive. Lorenz was being held on four charges of highway robbery in addition to the murder charge.

Painfully Injured

George Peare, whose home is at No. 6 West Ninth street, was badly injured this morning when he was thrown from a wagon which collided with a passing automobile. He was taken to St. John's hospital in the ambulance. His face and head were severely cut but no bones were broken.

Killed by Steel Sliver

TROY, Oct. 5.—Antoine Clemente, twenty-four, an employe of the Bethlehem Steel and Spring company at Colonie, Albany county, was instantly killed about 8 o'clock last night while cutting scrap steel. A large sliver of steel flew from a piece which he was chipping and struck him over the right eye and penetrated the brain.

To Take Ammunition

ATHENS, Greece, Oct. 5.—The torpedo boat destroyers acquired by the Greek government in Liverpool while under construction for Argentina were ordered after leaving that port to proceed to Philadelphia to take on ammunition from the Bethlehem Steel works.

Destroyed by Fire

LACONIA, N. H., Oct. 5.—The boarding house, dwelling house, barns and outbuildings of the Lawrence Ice Co. of Lawrence, Mass., were destroyed by fire early this morning. The house was occupied by Frank E. Gerrish and family. Gerrish awakened to find the barns afire. The loss on buildings is given at $6000, partly insured. Mr. Gerrish's loss is $1500.

Senate Inquiry

WASHINGTON, Oct. 5.—Charles R. Crane of Chicago, Green Mills of New York, and Charles Edward Russell will testify Monday before the Clapp committee of the Senate investigating campaign funds and Charles P. Taft, brother of the president, C. D. Hilles, chairman of the republican national committee and Judge Lovett, head of the Harriman railroads, will testify Tuesday.

ALGY THE COP

SCARLET FEVER CASES

Twenty-Two Reported to Board of Health

Twenty-two new cases of scarlet fever have been reported at the office of the board of health within the last five or six days and most of the cases were among school children. The board of health is really at a loss to know what to do about it. Most of the cases discovered were in the peeling stage and that there are many cases of scarlet fever in the schools today is the belief of a majority of the members of the board. The cases are very mild and the child doesn't realize that there is anything the matter until the peeling stage and it is then that the disease spreads itself. The board of health has not ascertained where the present epidemic started and while the board knows that a great many cases were located on the route of one milkman, yet the board is not in a position to say that the milk sold by that particular milkman was responsible for the scarlet fever epidemic. The board is trying to stem the tide of the epidemic rather than to locate its source.

Yale vs. Syracuse

NEW HAVEN, Oct. 5.—A hopeful and cheery lot of players were the Syracuse team today when they arrived here for their games with Yale. The close scores in the Blue's two games, its slow development in practice, its changes in lineups gave the men of Syracuse the idea that they could give old Eli a battle royal. This team always has made Yale extend itself and the latter went into the game fully aware of the tough proposition before it.

No New Trial

ALBANY, N. Y., Oct. 5.—In his opinion holding that Judge Rosalsky had no power to grant a new trial to Emilie Brandt, former valet of Mortimer Schiff, Supreme Court Justice H. T. Kellogg decides that no one can help Brandt except the governor of the state through his pardoning power.

The decision, which was in the matter of a second application for a writ of habeas corpus, has just reached Attorney General Carmody and upholds the position he has taken in the case from the beginning. Brandt is serving a 30-year sentence in state prison for robbing his former employer.

THE Glaziers at Coburn's are not the bungling kind. They never soil the woodwork in your house, or leave fragments of glass and bits of putty about; because they are clean, decent chaps who know their business.

GETTING your window glass at Coburn's means certain satisfaction.

C. B. COBURN CO.
At 91 Market St.

HERBERT S. HOCKIN

Has Given Evidence to Government

INDIANAPOLIS, Ind., Oct. 5.—Herbert S. Hockin, acting secretary-treasurer of the International Association of Bridge and Structural Ironworkers, has supplied the government with evidence against his fellow defendants in the "dynamiting conspiracy" cases, according to the statement in court today by Dist. Atty. Miller. According to Ortie McManigal, Hockin was as bold as were the McNamaras in causing explosions against employers of non-union labor and was an "inventor" of the alarm clock scheme by which the Los Angeles Times building was blown some time after the bomb had been lighted and J. B. McNamara had escaped.

Hockin was in the courtroom with the other defendants today. He just had been severely arraigned by Mr. Miller as a prime mover in the dynamite plots.

"Hockin has been double-crossing everybody," said Mr. Miller. "He not only double-crossed McManigal but he even double-crossed the union. He has been double-crossing it and double-crossing these defendants ever since.

"I will not stop to tell you now just how he personally gave evidence here at the federal building, this evidence tending to incriminate other defendants, I will tell you all about this later."

A DIRECTORY OF VICE

Is Wanted by Chicago Crusaders

CHICAGO, Oct. 5.—The crusade against vice conducted by State's Attorney John E. W. Wayman late yesterday took a startling turn when, at the request of the state's attorney, Judge Henry C. Moran of the municipal court issued subpoenas duces tacum for the production of the key to the report of the vice commission, which was made public two years ago. The key has since remained in the archives of the commission.

When the report was published it contained much information of a startling nature regarding vice conditions. Many inmates and resort keepers furnished most of the information, their identities being concealed through the medium of numerals in place of names.

In order to have the benefit of this information the subpoenas were issued against Dean Walter T. Sumner of SS. Peter and Paul cathedral and Edward W. Sims, former United States district attorney here. Mr. Sims was the secretary of the committee.

In response to the subpoenas Mr. Sims appeared in Judge Moran's court and made a vain effort to prevent the production of the vice report key.

McAdoo's Reply

NEW YORK, Oct. 5.—William McAdoo, vice chairman of the democratic national committee, sent the following telegram today to Senator Clapp at Washington:

"This morning's papers report Col. Roosevelt as having demanded that your committee summon me among others to testify in present investigation of campaign contributions. I shall be 'delighted' to appear before your committee at any hour of any day that you may name if you want my testimony. All legal formalities as to servers, etc., are waived with pleasure."

THE BUTLER VETERANS

Took Part in Brockton Tournament

Engine Liberty No. 4, operated by the Butler Veteran Firemen's association of this city, took part in the grand muster of firemen at the Brockton fair yesterday and were credited with presenting the best appearance of any company on the field. Humphrey O'Sullivan was among the prominent visitors at the fair yesterday, having accompanied the Butler eVis on their trip.

In the hose playing competition the local company was among the prize winners, and at the close of the contest was among the leaders, finishing about ninth. Owing to a strong cross-wind which was blowing, the distances of all the streams were extremely short and records made last year were not even equalled. Liberty No. 1 of this city, with a 10-inch button, played a stream 182 ft. 11¼ in. Among the other prize winners were Hancock No. 1, Brockton, Mass., 212 ft. 9½ in.; Protector No. 3 of Brockton, 192 ft. 5½ in.; Defender, East Weymouth, 190 ft. 6¾ in.; Hingham Vets, Hingham, Mass., 195 ft. ¾ in. and White Angel, Salem, 191 ft. 1¼ in.

Tomorrow afternoon at 2 o'clock the members of the Butler Veteran Firemen's association will hold a meeting in their rooms to decide whether or not they will attend the convention and muster of the Veteran Firemen at Pittsburg, Mass., which will take place in about a week.

LIVELY RUNAWAY

Horse of Contractor J. B. Morin Ran Away and Dashed Up Moody Street Until Stopped By a Young Man

A lively runaway occurred this morning in Moody street and many people had a narrow escape from injury, when a horse owned by Contractor J. B. Morin got loose at 10.30 o'clock and speeded up the hill toward Pawtucketville.

The horse which was standing near the curbing in Moody street near Aiken was frightened by an oncoming automobile it is believed and started off at a fast rate of speed toward the bridge. Several people who were crossing Moody street at Spaulding street had a narrow escape from being struck by the frightened animal, but fortunately no one was injured. The horse leaving the wagon behind made for the hill and was soon on the Moody street bridge.

It continued its wild pace as far as the corner of Riverside street, turning into the latter street, increasing its speed all the time. Just before it reached the residence of Contractor Patrick O'Hearn in Riverside street, a young man whose name could not be learned, jumped in front of the horse and brought it to a stop. The wagon was badly damaged.

Freed By Bar

NEW YORK, Oct. 5.—It required the combined strength of three men with a crowbar to pry apart yesterday a horse's jaws that had gripped the hands of Henry Wehning, a liveryman of Egg Harbor, N. J. The horse's teeth had not only mangled Wehning's flesh, but in several places had sunk into the bone. Dr. Boysen is trying to ward off blood poisoning. Should he fail, Wehning's hands must be amputated to save his life.

The horse ran into a ditch when Wehning was driving it and fell. Wehning tried to help the animal to its feet by hauling at the bridle. The horse caught both hands in its mouth. Neighbors, drawn by Wehning's cries, beat the animal on the head without loosening its hold. When the crowbar set Wehning free he fell unconscious.

If you want help at home or in your business, try The Sun "Want" column.

THE GRAND PRIX AUTO RACE

All the Noted Racers Gathered in Wisconsin for the Big Event Today

WAUWATOSA, Wis., Oct. 5.—The biggest crowd of the week gathered here today to witness the $10,000 fourth American Grand Prix automobile race under ideal weather and track conditions. There were late changes in the list of starters. Caleb Bragg, who had announced that he would not drive his big Fiat because of the death of his close friend, David Bruce-Brown, reconsidered this decision and was at the wheel of his car.

Louis Fontaine drove the Lozier entry in place of Harry Nelson. Barney Oldfield, after a night of uncertainty, appeared with a Fiat.

Instead of Joe Dawson, winner of this year's 500 mile race at Indianapolis, Joe Horan was selected to pilot the third Benz car entered. Ralph Mulford, after attempting to get his Knox repaired, was forced to withdraw.

The complete list of cars and drivers to line up at the tape for the start:

Burman, Benz; Fontaine, Lozier; Tetzlaff, Fiat; Hughes, Mercer; DePalma, Mercedes; Wishart, Mercedes; Clark, Mercedes; Bergdoll, Benz; Bragg, Fiat; Horan, Benz; Anderson, Stutz; Oldfield, Fiat.

The race was started at 10.08, when Starter Fred Wagner gave the word to Bob Burman. The other drivers were sent away at 30 second intervals. Barney Oldfield was the last to get the word.

TRAIN THAT WAS WRECKED

Was Running at Greater Speed Than Usual According to the Report

WESTPORT, Conn., Oct. 5.—The Springfield express wrecked here Thursday afternoon was running at greater speed than usual at this point, according to Conductor John Jenkins of the train, in giving testimony to Coroner Phelpan today. The conductor did not think the speed was extraordinary but he noticed that the train went across the Saugatuck bridge just east of the station here at more than the 30 miles an hour laid down in the running rules for engineers. To the conductor there is a great mystery why Engineer Clark was running so fast. United States Inspector McThord, Joseph Bromley and A. F. Duffy, representing the interstate commerce commission are here investigating. They will hold an inquiry in New York city on Tuesday.

In the justice's court Bastano Francisco, a laborer employed by the railroad company, was fined $5 and costs for theft of a letter. He was picking up mail matter at the wreck and secreted an envelope which he later opened and found to contain a dollar bill.

GREEK VOLUNTEERS READY

Continued

ed, the government will hire a ship from some independent company and transport the Greeks to their native land.

Tomorrow and Monday Dr. Demosthenes Generalis, former assistant physician major in the Greek army, and Dr. George Demopoulos, both of this city, will examine all volunteers who wish to enroll, they having offered their services gratis. The Lowell party will be divided into two corps, the regular army men and what is known as the Macedonian revolutionists, the latter to number about 200. Their work consists of preparing the field for the regular army in the mountains. They generally spread all over the territory, about 15 together, and check the enemy until reenforcement comes.

A number of Greek storekeepers, when seen by the writer this morning and asked if they were going to the front, replied in the negative. "What will you do with your stores?" queried the writer, "will you sell out?" "Impossible at this time," was the reply; "but the best thing for us to do is to store our goods where the rent will not be so high, and in the event of us not coming back, let our brethren do what they please with the goods."

At 7.15 o'clock last night the bells of the Greek Orthodox church in Lewis street were tolled for 15 minutes, this being a called for a general meeting of the Greek community at the church basement, as ordered by President Noucas. Over 1500 responded to the call and the place was filled to overflow. Rev. Costas H. Demetry, pastor of the church, spoke from the sacristy door and in a few words explained the purpose of the meeting, and he introduced President Noucas. The latter first read the royal decree and calmly reviewed the situation in Greece along the Macedonian frontier. He told of the un-Christianlike attitude of the Turks, of their desire to blot out Christianity, and all advances in civilization. This, he believed, to be the time for Greece to strike, not alone for the freedom of Macedonia but for that of Crete, the inhabitants of which had been battling for three centuries against Turkish misrule. His remarks were received with cheers. He was followed by Capt. Costas Constantinidis, who spoke on the Holy regiment and what its members would do. He stated that the regiment has about $800 in cash besides what the man had drawn from the banks. He said that in cases where some would be unable to pay, help would be forthcoming from some one of the fraternal organizations to which they belonged.

The call as read was for "16 ages" of men, by "age" being meant men between the years of 19 and 35 years of age. This was for the army. "Nine ages" were called for the navy. Three distinct classes were named, the reservists, the conscripts and the volunteers. The reservists are those who have already served with the colors. The conscripts are men who left their native land without doing service, but who are liable to a call, and the volunteers, largely young men who are under the limit named in the decree.

The pay of a Greek soldier is 15 lepta—or three cents—a day. This is sufficient to keep their clothing in good shape. They receive food, clothing and housing. A corporal receives nine cents a day, a sergeant gets 18 cents a day, a lieutenant 36 cents, a captain of the second grade gets $60 a month and of the first grade $70 a month. A major gets $80 a month, and a colonel receives $110 monthly as pay. Marshals and other officers of high grade receive not less than $200 monthly.

The sailors get 10 cents a day, and their officers receive a pay increased over that of the men serving in the army. The term of service in the army is now 14 months, while it is two years in the navy.

YOUNG LADY STENOGRAPHER and bookkeeper wanted. State age, salary expected and previous employment. Address C 11, Sun Office.

HIS 50TH ANNIVERSARY

Observed by Rev. Bro. Dioscoride S. M.

TEACHER AT ST. JOSEPH'S COLLEGE THIS CITY

He Was Visited by Many Friends and Co-Workers in the Catholic Schools —He Came From France in 1903

Rev. Bro. Dioscoride, S. M., of St. Joseph's college, this city, is today observing the 50th anniversary of his entering the Marist order, but at his request there was no formal celebration, but the event was postponed until August, 1913, which will mark the 50th anniversary of his donning the cassock. However the venerable brother was showered with congratulations from his brethren who had sent representatives from Lawrence, Manchester and Haverhill.

Brother Dioscoride was born in France 65 years ago and at the age of 16, on October 5, 1862, he entered the Marist noviciate at Lyon, France. He remained there for one year after which he was sent about the country as a relay brother, continuing his studies at the same time. In 1865, his ability was such that he was appointed director of a large college at Annonay, France, where he remained at the head of the institution for 20 consecutive years.

When the clerical trouble broke out in France in 1903, Bro. Dioscoride was at Serreieres, and he was shifted to Canada, going directly to St. Romuald, Que., where the Marist order has a large college. He remained in the latter place for four years and five years ago he was transferred to this city as a teacher at St. Joseph's college in Merrimack street, where he has been ever since. He retired from the teaching service a couple of years ago and now substitutes when a brother is ill or unable to attend class.

Brother Dioscoride is a man of happy disposition and is well liked all over the community. He is a learned man and despite his 65 years he is well preserved and is continuously studying. He is considered the father of the Marist brothers of this city and treated as such. While at college he was honored with the degree of bachelor of arts, and other degrees, which he refuses to speak about, he being so modest.

Among those who called on him this forenoon were Brothers Sylvain, director at Manchester; Louis Raphael, director at Lawrence; Leon Marcel, director at Haverhill, and many others, who were on their way to Boston, where this afternoon they attended the lecture given by Rev. G. A. Lyons, supervisor of the Catholic schools of the diocese at 2.30 in the basement of the cathedral. The Lowell brothers who attended were Bro. Bernardin, director, and Bro. Gonzalous.

Disinherits Son's Widow

NEW YORK, Oct. 5.—Mrs. Franziska Muller of No. 122 East End avenue, who died Sept. 27, left an estate valued at over $70,000. Her will, which was filed yesterday, contains this clause:

"I have made no provision for Isabella Muller, the wife of my deceased son, John, as I feel that she deserves nothing owing to the trouble and annoyance brought to bear upon my said son John by her in his lifetime, and on account of the pain, anguish and suffering she caused me about the time of the death of my said son John and thereafter."

Mrs. Muller divided her estate equally between her son, Henry Muller of No. 90 East End avenue, and her daughter, Mrs. Catherine Hauser of Hollis, Queens Borough.